Jr. Swimmer

Swimming World

For Competitive Swimmers & Divers - Age Group - High School - College

* 1961 JR. COLLEGE All-American
* INTERVIEW WITH DUTCH CHAMP
* 1960 U.S. 30 BEST (LC)

VOL. 2, No. 7 July, 1961

50c

1961 High School All American Team
Compiled by Ray J. Mondro, Coach
Highland Park High School
Highland Park, Michigan

400 YD FREESTYLE

B. Benson,Los Altos 3:37.3
J. Macedo,Santa Clara 3:58.7
T. Townsend,New Trier 4:00.3
R. Kendrick,Ells 4:00.3
I. Suvanto,Berkeley 4:01.2
D. Lyons,New Trier 4:01.6
L. Danielsen,Notre Dame 4:02.2
M. Wall, Campbell 4:02.7
D. Abramson,Brooklyn Tec 4:04.9
R. Quick,Highland Pk 4:07.5
C. Ogilby,West 4:08.1
B. Shrout,Tech 4:08.4
J. Graves,Travis 4:09.5
G. Ilman, Lick 4:10.4
B. Burson,New Trier 4:11.1
J. Donaldson,Central 4:11.3
C. Richards,Stadium 4:12.1
P. Lee, Waukesha 4:13.9
D. Stark,Jackson 4:14.1
R. Weeks,North 4:14.3

100 YD FREESTYLE

S. Clark,Los Altos 47.7
D. Lyons, New Trier, 48.6
P. Simpkins,Lamar 49.2
R. Saari,El Segundo 49.4
G. Skalinder,Evanston 49.7
W. Groft, Penn 50.0
D. Wilt, Lima 50.1
T. Townsend, New Trier 50.1
M. Hull, Sequoia 50.1
C. Ogilby,West 50.2
G. Ilman, Lick 50.4
D. Jacobberger,Berkeley 50.5
R. Werntgen,Evander Childs 50.6
J. Riutta, Northern 50.7
E. Townsend,Santa Clara 50.7
B. Benson,Los Altos 50.7
R. Frederick, McKinley 50.8
D. Green, Hinsdale 50.9
T. Gibson,Evanston 51.0
J. Poe, Wilson 51.0
P. Fellows, Muir 51.0

50 YD FREESTYLE

S. Clark, Los Altos 21.9
R. Hollister, Dieruff 22.3
D. Lyons, New Trier 22.3
J. Riutta, Northern 22.4
M. Hull,Sequoia 22.4
W. Groft, Penn 22.5
P. Simpkins, Lamar 22.5
R. Williamson,Tonawanda 22.5
D. Quick,Highland Park 22.6
R. Frederick,McKinley 22.6
R. Loveland,Janesville 22.7
B. Lavin, New Trier 22.8
G. Skalinder, Evanston 22.8
J. Elliott, Seaholm 22.9
E. Lampe,Strong Vincent 22.9
B. Watkins,Garden Grove 22.9
D. Jacobberger,Berkeley 22.9
B. Benson,Los Altos 23.0
F. Espenscheid,East 23.0
M. Stauffer, Wilson 23.0
J. Cracium, Harding 23.0
M. Carpenter, Lima 23.0
P. Bucha, Ladue 23.0
B. Ready,Menlo Atherton 23.0
R. Saari,El Segundo 23.0

100 YD BACKSTROKE

R. Goettsche,New Trier 54.8
B. Bennett,Birmingham 55.6
P. Hammer,Evanston 56.2
R. Orland, Moline 57.0
R. McGeagh, Hoover 57.0
J. Kiefer, New Trier 57.4
F. Woertman,Brooklyn Tech 57.5
J. Leasure,McKinley 57.6
D. Green,Hillsdale 58.1
R. Burns, New Trier 58.2
A. Cooke,Battle Creek 58.5
G. Goff,Proviso East 58.5
R. Quick, Highland Park 58.8
S. Clark, Los Altos 58.8
R. Michaels, Plymouth 58.8
D. Buchanan, Riley 59.1
J. Hartzell, Oak Park River 59.2
N. Kirby,Rosemead 59.2
J. Massam, Penn 59.4
M. Downey, Kindley 59.5
S. Wilt, Lima 59.5
B. Hewitt, Logan 59.5

200 YD INDIVIDUAL MEDLEY

R. Kendrick, Ells 2:03.0
R. Saari, El Segundo 2:03.6
N. Kirby, Rosemead 2:04.7
R. McGeagh, Hoover 2:05.0
D. Kiefer, New Trier 2:05.1
T. Gibson,Evanston 2:06.2
R. Quick,Highland Park 2:06.2
E. Townsend,Santa Clara 2:07.2
I. Suvanto,Berkeley 2:07.2
R. Goettsche, New Trier 2:07.3
C. Robie, Bonner 2:07.8
C. Ogilby, West 2:08.9
J. Kiefer, New Trier 2:09.7
P. Bucha, Ladue 2:10.7
W. Thompson, Columbus 2:10.8
L. Hunt, Jackson 2:11.3
R. Shaltenbrand, Jackson 2:11.5
D. Quick,Highland Park 2:11.6
B. Hopper,Arcadia 2:11.7
D. Schaible,Los Altos 2:11.7

100 YD BUTTERFLY

F. Schmidt, New Trier 52.7
M. Hull, Sequoia,Redwood C 53.5
J. Ostrom, Las Lomas 53.8
S. Clark, Los Altos 53.9
D. Lyons, New Trier 54.8
R. Quick,Highland Park 55.0
D. Kiefer, New Trier 55.1
K. Hiner, Alliance 55.6
J. Merges, Broward 55.6
K. Dillon, Jackson 55.7
E. Townsend, Santa Clara 55.8
B. Benson, Los Altos 55.8
B. Bennett, Birmingham 55.8
D. Roadhouse,Ottawa Hills 55.9
T. Gibson, Evanston 55.9
D. Spencer, Seaholm 56.0
G. Grommes, Evanston 56.0
R. McGeagh,Hoover 56.1
R. Quayle,Polytechnic 56.1
G. Ilman, Lick 56.2

200 YD FREESTYLE

N. Kirby, Rosemead 1:47.9
R. Saari, El Segundo 1:48.3
S. Clark, Los Altos 1:48.6
D. Lyons, New Trier 1:48.6
C. Ogilby, West 1:50.1
T. Townsend, New Trier 1:50.1
D. Willeford, Downey 1:50.9
T. Gibson, Evanston 1:51.2
L. Danielsen, Notre Dame 1:51.5
D. Abramson,Brooklyn Tec 1:51.6
B. Benson, Los Altos 1:52.7
M. Wall, Campbell 1:52.9
R. Quick, Highland Park 1:53.1
J. Donaldson, Central 1:53.3
R. Goettsche, New Trier 1:53.3
F. Rice, Muir 1:53.5
R. Gretzinger, Plymouth 1:54.4
T. Babcock,Battle Creek 1:54.5
S. Cordin, Hinsdale 1:54.6
D. Esposito,Mt.Lebanon 1:54.9

200 YD MEDLEY RELAY

New Trier,Winnetka,Ill. (Lyons, Goettsche,Kiefer,Schmidt) 1:41.2
Evanston, Ill. (Hammer, Mayer, Grommes,Skalinder) 1:43.0
Hinsdale, Ill. (Green, Mavon, Richardson, Cordin) 1:43.4
Penn, York, Pa. (Massam, Yone, Fogle,Groft) 1:43.5
California, Whittier,Calif(Nelson,Gildea,Hughes,Smedley) 1:43.6
Hoover,Glendale,Calif(McGeagh, Craig,Russ,Main) 1:43.6
Highland Pk,Dallas,Tex.(Quick, Nesbit,Quick,Baily) 1:43.9
Los Altos,Calif(Schaible,Clark, Benson, Desmond) 1:44.2
Mt.Lebanon,Pa. (Shekell,Tougey, Tretheway,Esposito) 1:44.6
Moline, Ill. (Orland, Berry, Ruggles,Klingberg) 1:44.8
Lima, Ohio (S.Wilt,Taylor,Wilt, Carpenter) 1:45.1
Jackson,Mich. (Ordway, Gamez, Dillon,Vermeulen) 1:45.2
Plymouth, Mich (Michaels,Izett, Bender, Herrick) 1:45.5
University,Kent,O.(Green,Sharp, Hunston,Dvatri) 1:45.7
Columbus, Ind.(Anderson, Rees, Thompson, Tanner) 1:45.9
Seaholm,Birmingham,Mich.(Wolf, Spencer,Bradburn,Elliott) 1:46.0
East,Rockford,Ill. (Gustafson, Cook,Bailey,Howard) 1:46.1
Garden Grove,Calif (Forrest, West,Douglas,Watkins) 1:46.1
Birmingham,Calif.(Bennett,Waite Lockwood, Allen) 1:46.2
Tonawanda, N.Y. (Wulf,Traver, Fisher,Williamson) 1:46.2

200 YD FREESTYLE RELAY

Los Altos,Calif(Benson,Moore, Birch, Clark) 1:30.7
New Trier, Ill. (Lavin, Keck, Goettsche,Schmidt) 1:31.8
California,Whittier (Berkey, Hughes,Nelson,Smedley) 1:31.9
Menlo,Atherton,Calif(MacKenzie, Mortenson,Ready,Laird) 1:32.3
Evanston,Ill (Wanzenberg,Klyce, Farnbach,Neuman) 1:32.5
Whittier,Calif (Malandra,Jones, Mickey,Marshall) 1:32.6
East,Rockford,Ill.(Espenscheid, Sjostrom,Howard,Branca) 1:32.7
Grosse Pte.,Mich (Marsh,Hammond Sherwood,Johnson) 1:33.0
Mt. Lebanon,Pa (Thompson,Martin Shields,Davidson) 1:33.0
Battle Creek, Mich (Digey,Wagner,Gresly,Babcock) 1:33.3
Hinsdale, Ill.(Richardson,Rupp, Cordin,Green) 1:33.5
East,Wichita,Kan. (Hyde,Selig, Holmer,Henderson) 1:33.6
Wilson,Tacoma,Wash (Stauffer, Stipek,Newberg,Jewell) 1:33.7
Birmingham,Calif (McGann,Larsen Lockwood, Bennett) 1:33.7
Tonawanda, N.Y. (Williamson, Zuhr,Milliman,Neland) 1:33.8
Beverly Hills, Calif(Kagan, Miller,Roller,Armitage) 1:33.8
Sequoia,Calif.(Moblad,Miles, Sweeting,Hull) 1:33.8
Highland Pk, Texas (Quick,Baily Nesbit,Quick) 1:34.0
McKinley, Canton,O. (Holder,Warner,Schubach,Frederick) 1:34.2
Spring Branch, Texas(Hunter, Schmidt,Baker,Spillane) 1:34.2

100 YD BREASTSTROKE

T. Tretheway,Mt.Lebanon 1:02.0
R. Nesbitt,Highland Pk 1:03.4
D. Schaible,Los Altos 1:03.7
T. Petras,North 1:04.0
K. Doesburg,NewPort Har. 1:04.6
W. Thompson,Columbus 1:04.8
T. Yone, Penn 1:04.8
M. Hull, Sequoia 1:04.8
D. Gildea,California 1:05.1
J. Perry,San Leandro 1:05.1
M. Macquarrie,Millikan 1:05.2
W. Truesdell,Redford Uni. 1:05.3
B. Norvell,Central 1:05.3
R. Lawler,Notre Dame 1:05.5
B. Smith,Shaker Heights 1:05.6
A. Paterson,Oak Pk River 1:05.9
F. Pennie,Broward 1:06.0
K. Frost,Redwood 1:06.1
C. Schultz,West 1:06.2
M. Offner,Highland Pk 1:06.3
L. Driver,Groves 1:06.3
R. Blanchard,Edsel Ford 1:06.3
B. Hopper, Arcadia 1:06.3
S. Bailey, Los Gatos 1:06.3

DIVING (ALPHABETICAL LIST)

Edward Boothman,Kimball, Mich
Bruce Brown, Rochester,Minn.
Dickie Chowning,Paschal, Texas
Bill Dunbar,Rock Island,Ill.
James Everroad,Columbus, Ind.
Robert Garrity,Crosby,Conn.
Richard Gilbert,Lancaster, Pa.
Dave Hawk,Allen, Pa.
Michaele Lavois, University, Ia
Ron March,Tech, Neb.
Duncan McDougal,New Trier, Ill
Don Morris,Seaholm,Mich
Jimmy Payne,Sandy Springs,Ga
Robert Rice,McKinley,Ohio
Ricky Riggs,Edison, Okla.
John Rollins,Ft . Myers,Fla.
Steve Sanneman,Topeka,Kan
Bradford Smart,Whitefish Bay
Drew Taylor,Myers Park,N.C.
Craig Wines,Edison,Okla.
Kenneth Sitzberger,Fenwick,Ill

1961 JUNIOR COLLEGE ALL AMERICAN
Compiled by: John Stonbraker, Coach
Mt. San Antonio College
Walnut, California

200 YD INDIVIDUAL MEDLEY

J. Fredericks,SMCC,Calif *2:05.1
G. Baker, Oak, Calif. 2:05.8
D. Watt, OCC, Calif. 2:13.9
G. Spear, Bak.,Calif. 2:14.0
J. Wilcox, Oak.,Calif. 2:14.2
D. Holmgren, S.D.,Calif. 2:14.6
T. Hitchcock, MSAC,Calif 2:15.9
S. Read, FJC, Calif. 2:16.2
B. Vondette, Bay City, 2:16.8
J. Chambers, San Jose 2:17.0

1500 METER FREESTYLE

1500 METER FREESTYLE

A. Shima,SMCC,Calif. 18:03.4
T. McElligott,LBCC,Calif 18:05.7
T. Hitchcock,MSAC,Calif 18:44.5
J. Spear,SMCC,Calif 18:47.6
C. Mackh,LBCC,Calif. 19:23.5
P. Zack,LBCC, Calif. 19:35.1
J. Bain, LAVC,Calif. 19:38.2
D. Coon, LBCC, Calif. 19:39.7
E. Wilde,Fresno,Calif. 19:39.7
M. Forbes, FJC,Calif. 19:45.4

200 YD BUTTERFLY

J. Fredericks,SMCC,Calif *2:04.0
G. Spear,Bak.,Calif. 2:09.7
B. Jewell,OCC.,Calif. 2:10.5
J. Bain,LAVC, Calif 2:12.5
J. Chambers,San Jose 2:14.2
B. Hird,San Jose,Calif. 2:14.5
W. Weaver,LBCC,Calif. 2:17.1
J. Wilcox,Oak.,Calif. 2:19.9
J. Ellis,SMCC, Calif. 2:20.0
T. McNulty, SMCC, Calif. 2:20.0

50 YD FREESTYLE

B. Wucherpfennig,SMCC *22.5
P. Reed, O.C.C.,Calif. 22.6
S. Read, F.J.C., Calif. 22.9
S. Hull, Menlo,Calif 22.9
M. Atwood,Bay City,Mich. 23.5
S. Melcher,Stockton,Calif 23.5
D. Peargin,Fresno,Calif. 23.5
J. Baugh,Glen.,Calif. 23.5
F. Harlan, F.J.C.,Calif. 23.5
P. Gray,L.A.V.C.,Calif. 23.5

200 YD BACKSTROKE

T. Phillips,SMCC,Calif. 2:10.5
C. Edwards,Oak.,Calif. 2:11.0
J. Fellows,P.C.C.,Calif 2:13.3
B. Jewell, OCC, Calif 2:13.8
T. Walters, LAVC,Calif 2:14.2
R. Bassi, Menlo, Calif 2:15.4
J. Rogers, Oak.,Calif 2:16.4
O. Smith,Oak., Calif. 2:17.8
E. Wilde,Fresno,Calif. 2:18.4
A. Neuls, SMCC,Calif 2:18.8

200 YD BREASTSTROKE

H. Cole,L.B.C.C.,Calif 2:21.5
D. Wood,S.M.C.C.,Calif 2:22.9
D. Watt,O.C.C.,Calif 2:24.3
S. Severy,L.B.C.C.,Calif 2:28.8
R. Ruffell,LAVC,Calif 2:29.2
B. Clow, O.C.C.,Calif 2:29.5
A. Hemmersbach,SMCC,Calif 2:30.0
B. Vondette,Bay City,Mich 2:31.3
J. Wood,Jackson,Mich 2:31.6
J. Wilcox,Oak., Calif 2:32.0

1 METER DIVING

R. Allred, E.C.C., Calif.
T. Hollingshead, L.A.V.C.,Calif
D. Pack, L.B.C.C.,Calif.
M. Pilgreen, Pierce, Calif.
G. Pugh, Flint, Michigan
J. Smith, L.A.C.C., Calif.
K. Thomas, L.B.C.C., Calif.
K. Weedin, L.A.V.C., Calif
M. Wieland,Bay City,Michigan
G. Wilcox, Oak., California

100 YD BUTTERFLY

J. Fredericks,SMCC,Calif *54.2
S. Read, F.J.C., Calif. 55.6
B. Jewell, O.C.C., Calif. 55.6
G. Spear, Bak., Calif 56.0
D. Holmgren,S.D., Calif 57.2
R. Robinett,L.B.C.C.,Calif 57.2
A. Minor,L.B.C.C.,Calif 57.7
B. Hird,San Jose, Calif 58.0
D. Peargin,Fresno,Calif 58.4
S. Ellsworth, Bak., Calif 58.6

100 YD FREESTYLE

J. Fredericks,SMCC,Calif *50.1
P. Reed,O.C.C., Calif 50.3
B. Wucherpfennig,SMCC,Calif 51.1
G. Baker, Oak., Calif 51.6
C. Coleman,LBCC, Calif 51.7
S. Read, F.J.C.,Calif 51.8
B. Sandemann,Stockton,Calif 51.9
S. Hull,Menlo, Calif 52.0
J. McGrath,L.A.V.C.,Calif 52.0
S. Fenner,P.C.C.,Calif 52.4
S. Melcher,Stockton,Calif 52.4

100 YD BREASTSTROKE

H. Cole,L.B.C.C.,Calif *1:04.5
D. Wood,S.M.C.C.,Calif 1:05.5
A. Hemmersbach,SMCC,Calif 1:06.5
R. Ruffell, LAVC,Calif 1:06.9
B. Clow,OCC, Calif 1:07.4
G. Johnson,GLEN.,Calif 1:07.5
E. Holmes,LBCC, Calif 1:07.6
D. Watt,O.C.C.,Calif 1:08.0
J. Benson,LAVC,Calif 1:08.1
J. Butsch, FJC,Calif 1:08.4
T. Villalobes,Stockton 1:09.0
S. Severy, LBCC,Calif 1:09.0

100 YD BACKSTROKE

T. Phillips,S.M.C.C.,Calif 58.8
C. Edwards,Oak.,Calif 59.0
P. Reed,O.C.C.,Calif 59.8
B. Jewell, OCC, Calif 1:00.0
T. Walters, LAVC,Calif 1:00.5
H. Morel, LBCC 1:01.4
E. Wilde,Fresno,Calif 1:01.4
R. Bassi, Menlo,Calif 1:01.8
J. Fellows, PCC, Calif 1:02.0
L. Patton, Glen., Calif 1:02.1

440 YD FREESTYLE

P. Zack,L.B.C.C.,Calif 4:29.7
A. Shima,S.M.C.C.,Calif 4:30.1
T. McElligott,LBCC,Calif 4:34.8
J. Spear,S.M.C.C.,Calif 4:44.0
J. Bain,L.A.V.C.,Calif 4:44.4
T. Hichcock,MSAC,Calif 4:45.2
D. Schiel,F.J.C.,Calif 4:46.4
B. Lance,Bay City,Mich 4:49.4
J. Wilcox,Oak.,Calif 4:49.8
R. Bassi,Menlo,Calif 4:50.2

3 METER DIVING

R. Allred,E.C.C.,Calif
T. Hollingshead,L.A.V.C.,Calif
D. Pack,L.B.C.C., Calif
M. Pilgreen, Pierce,Calif.
G. Pugh, Flint, Michigan
S. Smith, P.C.C., Calif.
K. Thomas, L.B.C.C., Calif.
K. Weedin, L.A.V.C., Calif.
M. Wieland, Bay City, Mich.
G. Wilcox, Oak., California

400 YD FREESTYLE RELAY

Santa Monica CC(Wuckerpfennig, Fredericks,Spear,Shima) *3:25.2
Long Beach CC (Coleman,Zack, Fraser, Brown) 3:29.9
Fullerton JC (Read, Heede, Schiel, Harlan) 3:30.2
Los Angeles VC (McGrath, Bain, Gray, Taylor) 3:30.5
Menlo JC (Hull, Bassi, Clark, Silver) 3:31.5
Orange Coast Jr. Coll. 3:34.2
Pasadena Jr. College 3:35.4
Stockton Jr. College 3:36.0
Bakersfield Jr. College 3:40.5
Oakland City College 3:41.4

400 YD MEDLEY RELAY

Santa Monica CC(Wuckerpfennig, Fredericks,Phillips,Wood) 3:50.0*
Long Beach CC (Robinett, Cole, Morell,Coleman) 3:54.5
Orange Coast JC (Reed, Jewell, Watt, Decker) 3:57.1
Los Angeles VC (Walters,Benson, McGrath, Taylor) 3:58.6
Glendale JC (Schirmer,Baugh, Patton, Johnson) 4:03.4
Stockton JC (Sandeman, Meggers, Melcher, Smith) 4:04.5
Oakland CC (Stallcup, Dillana, Edwards, Davis) 4:05.4
Fresno JC (Peargin, Parker, Wilde, Rogers) 4:05.6
Fullerton Junior College 4:06.0
Pasadena Jr. College 4:06.7

* National Record

JR/SR SWIMMER & SWIMMING WORLD

For Competitive Swimmers & Divers - Age Group - High School - College

12618 Killion St. • North Hollywood, Calif.

Published monthly • Subscription price $5.00 per year

Albert Schoenfield
Editor & Publisher

Bob Kiphuth
College & International

Frank Salazar
Art Director

Peter Daland
Technical Advisor

Faye Schoenfield
Circulation & Business Mgr.

Jack Roth
Diving Editor

Howard J. Woodard, Jr.
Contributing Editor

Ron Watson
High School Editor

Advisory Board

Mrs. Beth Kaufman
National Age Group Swimming Chairman

Ray Daughters
Chairman Men's Olympic Swim Committee

Ben York
Chairman National Women's Swimming

Dr. Harold W. Henning
Chairman National Men's Swimming

Advertising Representatives

Warren L. Fennell, 3137 Kelton Ave.
Los Angeles 34, California
Telephone BRadshaw 2-1456

Kent Godfrey & Assoc.
2939 Indian Creek Drive
Miami Beach 40, Florida

Approved By the American Swimming Coaches Association

Representatives

Bill King, Bartlesville, Okla.
Ken Pettigrew, Glencoe, Ill.
Mrs. W. G. Gilmore, Scottsdale, Ariz.
Mrs. W. S. Wirth, Phila., Pa.
Mrs. John Feehan, Allison Park, Pa.
William Boyer, Omaha, Nebr.
Dick Threlfall, Los Altos Hills, Calif.
Jack Abramson, New York, N.Y.
Mrs. Nona Kinkaid, Indianapolis, Ind.
Mrs. J. Spaulding, Fresno, Calif.
Joseph T. Beiderbecke, Charlotte, N.C.
Mrs. Thomas Baker, Miami, Fla.
Mrs. W. L. Schollander, Oswego, Ore.
Mrs. Jean Horn, Florence, Ala.
Mrs. G. S. Philcox, E. Norwalk, Conn.
Mrs. J. E. McCormick, Honolulu
Mrs. Ginny Ward, Lakewood, Ohio
Buck Dawson, Ann Arbor, Mich.

Published monthly by JUNIOR SWIMMER-SWIMMING WORLD, N. Hollywood, Calif., U.S.A. Second class postage paid at No. Hollywood, Calif., and at additional mailing offices. Rates: 50 cents a copy; $5.00 a year. Foreign Rate $6.00. Published by Albert Schoenfield, 12618 Killion Street, North Hollywood, Calif.
Note: Permission to reprint articles or excerpts from contents is prohibited without permission from the publisher. © Albert Schoenfield. JULY, 1961.
CHANGE OF ADDRESS: Send both addresses to Junior Swimmer-Swimming World. Change requires old address as well as new address.

POSTMASTER: SEND FORM 3597 TO JUNIOR SWIMMER-SWIMMING WORLD, 12618 KILLION ST., NO. HOLLYWOOD, CALIFORNIA.

FREDERICKS & SANTA MONICA TOP JC ALL AMERICA RATINGS

Walnut, California—Jerry Fredericks of Santa Monica City College ranked first in four events, all with new national records, and his teammates snared six more first selections to give Coach Johnny Joseph's Santa Monica City College team 10 firsts out of the 14 swimming events in the 1961 JUNIOR COLLEGE ALL-AMERICAN. Though defeated by Long Beach City College for the State Championship (Meet director failed to transmit summary for publication) the Santa Monica team showed solid strength, losing only the two breaststroke events, the 220 yard freestyle and the 440 yard freestyle, all won by Long Beach City College, the 1961 State Champions.

Fredericks, a one man team, won his first place rankings in the 200 yard individual medley 2:05.1*, 200 yard butterfly 2:04.0*, 100 yard butterfly :54.2* and 100 yard freestyle :50.1*. Other Santa Monica first place All Americans were; Auggie Shima 1500 meter freestyle 18:03.4, Bill Wucherpfenning 50 yard freestyle :22.5, Tom Phillips 200 yard backstroke 2:10.5, 100 yard backstroke :58.6, 400 yard freestyle relay (Fredericks, Spear, Shima, Wucherpfenning) 3:25.2* and 400 yard medley relay (Phillips, Wood, Fredericks, Wucherpfenning) 3:50.0*.

Long Beach CC first place All American selections were: Terry McElligott 220 yard freestyle 2:06.5, Harold Cole 200 yard breaststroke 2:21.5 and 100 yard breaststroke 1:04.5*, Paul Zach 440 yard freestyle 4:29.7.

In the 1-meter and 3-meter dive, Robert Allred, El Camino College, placed first in the 1961 All American Selection. Full All-American listing on page 2 (inside front cover). *National Record

VOL. 2, No. 7 **July, 1961**

CONTENTS

	Page
High School, Prep School & Jr. College All American	2
Interviewing a Dutch Champion	5
Europe In Review, by Bill Juba, Swimming Time	6
Coach Of The Month	14-15
Complete Summer Calender of Events	18
1960 Thirty Best Times in USA, Long Course	23
Meet Results	23

FROM THE EDITOR

President John F. Kennedy, in his address at the closing session of the 1961 President's Council on Youth Fitness said, "Since the time of the ancient Greeks, we have always felt that there was a close relationship between a strong vital mind and physical fitness. We do not want in the United States, a nation of spectators. We want a nation of participants in the vigorous life. This is not a matter which can be settled from Washington."

This, we endorse 100%. For we feel, that this has been borne out in a survey by The Committee on Curriculum Research, appointed by the College Education Association, that swimming and diving is the greatest contributor to the development of the individual. Life itself is competition, and the blending of supervised competition with aquatic exercise fuses physical and organic growth in the development of the being.

We repeat our thinking and philosophy on swimming, for many readers feel that with the combining of SWIMMING WORLD with JUNIOR SWIMMER, that our editorial coverage would be slanted toward the senior swimming and diving program.

JUNIOR SWIMMER has always published the views and comments of coaches and authoritative experts. There was and is no definitive by age.

Like the President, we say too, "This is not a matter which can be settled from Washington." We want to lead, encourage and have the youths of our country swim and compete from the pre-teens through their college days . . . and we want them to continue to use swimming as their leisure and conditioning sport after their active period of competition.

Facts and a survey made by Junior Swimmer magazine, show that the greatest drop-off in age group swimming occurs in the 13-14 and that by the time the youth has reached the 15-16 group, there is little sustained interest to continue the swimmer into high school and college. This is especially true of girls.

There are those who feel that Age Group is a means to an end . . . the development of the athlete to a swimmer of international ability. There are those who look upon the Age Group Program as an entity by itself. Both belong in the swimming picture. Swimming, speed, strokes . . . together they contribute to the physical and psychological development including the satisfactions and emotional stability resulting from stimulating experiences physically and socially.

Strong body, alert mind and warm personality developed today, make a better life tomorrow.

Sincerely,

Albert Schoenfield

COVER: A NAME TO REMEMBER . . . Debbie Graves, 12, one of Buddy Baarcke's promising young swimmers of the Swimming Association of the Palm Beaches, Florida. Miss Graves had the best time in nine events in the Florida Gold Coast, "WinterDevelopment Program." Among her best times are 200 yard butterfly 2:54.2, 400 yard freestyle 5:11, 400 yard individual medley 5:44.5.

"THE RULES"

By: William A. Lippman, Jr.,Chairman, National A.A.U. Joint Swimming Rules Committee.

My reason for being affiliated with the Amateur Athletic Union is that eleven years ago, when my son started swimming competitively, a number of parents (including myself) were dissatisfied with the rules and their administration. This led us (and me) down a long and somewhat thorny path, thru the birth and death of the Southern California Youth Swimming Association, which helped establish the Age Group program, the presidency of that organization and later of the Southern Pacific Association of the A.A.U., and the establishment and chairmanship of the National Committee noted above. These facts are not brought out to boast, but to simply make each Gentle Reader aware that I, too, have suffered, and understand the problems quite well. From this firm foundation, then, let us try to improve matters together.

Your problems will continue, for reasons I will give you, but they may diminish, and I shall tell you why.

Two sets of rules govern A.A.U. swimming. One set, the A.A.U. "General Rules", cover sixteen amateur sports —including swimming. Many General rules, originally drafted to control track & field, do not well fit the peculiarities of swimming any more than they do some other sports, yet they must be obeyed. The second set, contained in the A.AU. "Swimming Handbook", are more specifically designed for our sport. Unfortunately, the two sets overlap and often contradict, and contain much inexact terminology.

Year after year an honest effort is made to clarify these things, thru the necessarily ponderous machinery of A.A.U. legislation, and each year a few helpful changes get on the books, but it is a little like trying to simplify the tax laws. At my suggestion, the Chairmen of the Men's (Dr. Harold W. Henning) and Women's (Mr. Ben York) Swimming Committees set up this joint committee to (1) Simplify, clarify and expedite proposed swimming legislation so that it could be acted upon more intelligently and quicker at the national conventions, and (2) Approach the entire rules situation and endeavor to get it into a workable shape by proposing new legislation, drawing new rules, removing contradictions, and the like. Already on the drawing boards, as the engineers say, is an entirely rewritten first four pages of the Swimming Rules, plus some twenty five individual rule changes in both General and Swimming Rules. Plus more to come before snow flies.

National A.A.U. policy is that the National Chairman of each sport shall be the final interpreter of the rules governing that particular sport. If a *General* rule is questioned, the National Secretary makes the interpretation with the aid of the Chairman of Law & Legislation, or Registration, or whatever. These interpretations can be secured by anyone who wishes to make a direct appeal to the National A.A.U., provided he first has made written protest to the local official in charge of the event, and the National interpretation is binding on local officials.

There are instances, unfortunately, where local officials refuse to accept a national ruling. In such cases, unless it is of national importance, and since there are no punitive measures that can be readily brought to bear in this purely volunteer organization, the matter gets pigeonholed. There is one, and only one way, in which this sort of situation can be straightened out. Get to work and elect new local officials. This can be, and has been, done.

So much for generalities—now about this column. Obviously, space does not permit us to deal with all the interesting and highly controversial questions our readers may pose. So, each month we will select those that have the greatest interest, and clarify them. The rest we will answer directly by mail (provided each of you encloses a self-addressed, stamped envelope) as best we are able. All questions will be submitted either to Dr. Henning, Mr. York, Mrs. Beth Kaufman (Age Group Chairman), or the National Secretary (Mr. James F. Simms), for adjudication. Send questions to Rules, Jr. Swimmer-Swimming World, 12618 Killion St., North Hollywood, Calif.

FLORIDA GOLD COAST AAU 1500 meter FREESTYLE KINGPIN Doug Stark knocked 15.5 seconds off the old record held by Dan Northway now at Yale, with a 20:22.7 posting.Stark,17, is coached by Miss Mary Rankin, Hialeah Recreation, and is shown receiving his 1st place award for the 1960 15-16 National Junior Olympic 400 yards.

GRAVES & NELSON PACE GOLD COAST PROGRAM

Pompano Beach, Florida—Debbie Graves, Swimming Association of the Palm Beaches, and John Nelson, Pompano Beach Swimming Association had 12 and 11 wins respectively in the 1961 Age Group Winter Gold Coast Development Program. The program uses longer distance events and Bob Ousley, Coach of the Pompano Beach SA says, "We feel that the longer events that the swimmers swim under this program have paid dividends already. "For example John Nelson (12) has done 2:05.6 for 200 yards (sc) and :58.2 for the 100 yards. "Pam Davidson (10) did a 1:08.6 for the 100 yard freestyle and both should do better this summer."

Debbie Graves (12) has a 5:11 400 yard (sc) and a 2:50.6 for the 200 yard backstroke (sc) to pace her best efforts. Other winners who had the most firsts in Age Group were: Eddie Ann Johns, 10 firsts (girls 8 & Under) and in boys 8 and Under with 7 firsts was Larry Krauser. In the girls 9 and 10 with 6 was Janice Krauser and the boys 9 and 10, Jim Finneran with 6 firsts.

HENNING OKAYS STANDARDS FOR MEN'S NATIONALS

Naperville, Ill.—The door was slammed on the last opportunity for men to compete in an A.A.U. National Swimming Championship without having to meet a minimum time standard, as National Men's Swimming Chairman reported that his committee, polled, by mail, had approved the setting up of minimum time standards to be met by entries in the 1961 Men's National A.A.U. Outdoor Swimming Championship to be held at the Los Angeles Coliseum Swim Stadium August 18, 19, 20.

Chairman Henning concurred with Peter Daland, Men's Swimming Committee Member from Los Angeles, that with the great interest in swimming, a deluge of subperformance entries could hinder the smooth conduct of the meet resulting in poor times, and unfair conditions placed on many competitors.

The time standards, arrived by taking the 6th place time at the last nationals, and adding 10% are: 100 M. freestyle 1:01.8, 200 M. freestyle 2:18.9, 400 M. freestyle 4:57.2, 1500 M. 20:27.6, 100 M. backstroke 1:10.4, 200 M. backstroke 2:36.5, 100 M. butterfly 1:08.3, 200 M. butterfly 2:42.4, 100 M. breaststroke 1:22.0, 200 M. breaststroke 3:01.0, 200 M individual medley 2:40.2 and 400 M. individual medley 5:45.4.

INTERVIEWING:

MARIANNE HEEMSKERK

CHAMPION FROM HOLLAND

Marianne Heemskerk, age 16, 5' 2", 132 pounds, placed second in the women's 100 meter butterfly in the 1960 Olympic Games at Rome. Miss Heemskerk visited the United States this spring during her high school Easter vacation.

While in California, the Netherland champion, competed in a senior AAU meet at Los Angeles, and placed first in the 500 yards freestyle sc (5:52.8) and 200 yards butterfly sc (2:22.9).

This exclusive interview was made possible by Mike Rappaport, swimming coach at the University of California at Santa Barbara, who permited Miss Heemskerk to participate in his team workouts.

Q. DOES HOLLAND HAVE AGE GROUP PROGRAM LIKE THE UNITED STATES?

A. No. Our swimmers are not permitted to compete until they reach the age of thirteen. Then they may compete in Junior Class until the January of the year they reach 17. We then must swim in open classification. We have Club, National and International competition.

Q. AT WHAT AGE DID YOU START TO TRAIN FOR COMPETITIVE SWIMMING AND IS THIS THE AVERAGE AGE FOR MOST YOUNG SWIMMERS IN HOLLAND?

A. I started training at nine years of age. This is the year that most begin to train for competitive swimming.

Q. DOES YOUR FAMILY HAVE A SWIMMING BACKGROUND?

A. My brother, 15 years, plays water polo, and my younger sister who is 13, swims competitively. She specializes in the freestyle and backstroke. My father works for KLM Airlines, and hardly ever sees me workout.

Q. WHERE DO YOU TRAIN, WHO IS YOUR COACH, AND HOW OFTEN DO YOU WORKOUT?

A. I train at the Naarden Club which is about 16 kilometers from my home. I work out every day, and must travel every morning to the club before school for workout. The coach of our club is Wil Bunschofen van Brenkelen. There are about 75 competitive swimmers in our club. Our pool is 50 meters long by 11 meters wide, and because recreational swimmers are allowed the use of the pool at the same time, we are handicapped in our training. We seldom have a straight lane to workout in, but must swim in between the others.

Q. DO YOU INTEND TO TRAIN FOR THE 1964 OLYMPICS?

A. Yes, I am only sixteen, and would like one more chance for the Olympic Gold Medal. I now hold the world record of 2:34.4 for the 200 meters butterfly (lc). I know that I can do better the next time. I still have to finish high school, and swimming does not interfere with my education.

Q. BRIEFLY, STATE A TYPICAL WORKOUT, AND DOES IT DIFFER FROM THE SYSTEM USED BY COACH RAPPAPORT, AT UNIV. of CALIF?

A. Well in Holland, we do mostly distance work. Our club coach does not use the interval training or repeats that I did in America. The crowded conditions in our pool would make this difficult, even if we wanted to. I specialize in the freestyle and butterfly. In the winter, I workout one hour per day, every day of the week. For instance I will swim 400 meters butterfly, 400 meters dolphin kick, 200 meters butterfly arm pulling. Then I go 10 x 50 meters butterfly. I have no watch to go against, and I rest between the 50 meters as I need to. Then I do 400 meters freestyle, 400 meters freestyle kick, 400 meters freestyle arm pulling. I do not use weights but use shock type rubber bands and calisthenics for 1 hour per day. In America, everything is against the clock. This I like. I would like to come to America to train the year before the next Olympics.

Q. WHAT ABOUT YOUR SUMMER PROGRAM?

A. In the summer we work about 2 hours a day. Since our outdoor pools are not heated, the water temperature is quite low and reaches 55 degrees only at midday. I workout in summer on a series like this: 10 x 50 meters butterfly, 10 x 50 meters dolphin kick, 10 x 50 meters butterfly arm pulling. None of this is against the clock. Then comes 400 meter butterfly. Next 200 meters butterfly on back, 200 meters dolphin kick on back, 200 meters on side using legs only in dolphin kick. Freestyle follows with 400 meters freestyle, 400 meters freestyle kick, 400 meters freestyle arm pull and 200 meters freestyle but breathing on other side than normally used.

MARIANNE HEEMSKERK WITH COACH MIKE RAPPAPORT
(Frank Rogers Photo)

Q. DO YOU EAT SPECIAL FOODS?

A. No, I eat pretty much what all Hollanders eat. For instance, breakfast — I have only fruit, milk, honey and nuts. Lunch — 2 slices of bread, butter, cheese, peanut butter or jam 2 oranges and an apple. Dinner is my big meal, 4 ounces fillet mignon, 3 different vegetables and yoghurt with fruit. I do not eat cabbage, pork, potatoes, white bread, or fried foods, and not much raw salads. I use everyday vitamins and before retiring, drink a glass of milk with a special health formula.

Q. IS SWIMMING GAINING POPULARITY IN HOLLAND?

A. Yes, there are over 400 clubs in our country which is small. And it is strange but most good swimmers in Holland are centered about 15 miles from Amsterdam. There is a town of 15,000 yet it has 4 swim clubs. There are no state or public clubs in my country. You must join a private club and pay for your training the same way as here.

SHERMAN OAKS SWIM SCHOOL

14144 Ventura Blvd.
Sherman Oaks, Calif.

Valley Headquarters for

100% NYLON "RACING" SUITS

in red, black, royal, navy

BOYS—SIZES 4 - 20	$3.50
MENS—SIZES 28 - 36 WAIST	$3.95
GIRLS—SIZES 7, 8, 10, 12, 14	$5.98
PRE-TEENS—SIZES 8 - 16	$6.98
WOMENS—SIZES 10 - 18	$7.95

CLIP HANDY ORDER FORM

Send the following nylon JANTZEN racing suits:

SIZE	QUAN.	COLOR	COST
____BOYS	____	____	$____
____MENS	____	____	$____
____GIRLS	____	____	$____
____PRE-TEENS	____	____	$____
____WOMEN	____	____	$____

35c postage and insurance ____ .35

☐ CHECK ☐ MONEY ORDER TOTAL____

CALIF. RESIDENTS ADD 4% TAX. Sorry, no COD's

EUROPE IN REVIEW

By Bill Juba, *Assistant Editor of England's SWIMMING TIMES*

Although Europeans have not been revealing the fantastic record crushing performances of the United States swim stars, they are using this summer to build-up their strength for the European Games which take place in Leipzig, East Germany, in 1962. In addition teams from England, Scotland, and Wales will visit Perth, Australia, next year to participate in the British Commonwealth and Empire Games. Not forgetting, of course, the eagerly awaited visit of the U.S. women's team this August.

The Swedes, who incidentally, are entertaining Britain, West Germany, Holland, France, and Italy in a six-nation contest during September to be televised on the Eurovision network, can feel very satisfied with the early season performances of their swimmers.

First Jane Cederquist defeated Chris vonSaltza in Israel (50 M. pool) in the 400 meters freestyle in new European record time of 4:46.9. A Swedish European best, which cannot be recognized as a record because it was returned in a 25m pool, is 54.9 for 100m free-style by P. Ola Lindberg, a 1960 Olympic 100m finalist who has been invited to study at Southern California University.

Some months ago Henry Runstromer, the Swedish swim expert, told me wistfully, "Butterfly is still the Swedish child of sorrow!" But 15-year old Karin Stenback appears to be rectifying this situation by setting a new national mark of 1:11.5 for the 100m butterfly and 2:35.0 for 200m.

The outstanding German is Gerhard Hetz. In the 50m Dortmund pool 18 year old Gerhard stopped the watches at 19:16.3 for 800m a new European record. His ambition this season is to smash the 17:43.7 for 1,500m set last year by Hungarian Joszef Katona.

The Russians have always produced quality breaststrokers and no one was unduly surprised when the tough-as-teak Red soldier, Leonid Kolesnikov, created a new world record for 100m of 1:11.4. The world's best stands 1:11.0 by Mukoo Hsiong of China in September 1960 but since China is not affiliated to FINA, the time is not recognized.

The Soviet team received concentrated training for their return match against Britian in Moscow, who were without their triple European champion, Ian Black. Nevertheless, the defeat of the United Kingdom team by one point was quite unexpected. Best performances were returned by Viktor Konoplyov (22), 56.7, and Stan Clarke, 56.8, in the 100m freestyle; Vitali Simmar, 1:03.3, 100m backstroke; Yuri Funikov (19), 2:37.8, 200m breaststroke; Valentin Kuzbin (19), 2:17.3, 200m butterfly.

Two weeks later in the contemporary built Empire Pool in Cardiff, Wales, Britain defeated the Netherlands by 94 to 91pts. The Dutch have always been noted for their outstanding women swimmers. They have three at the moment: Ria van Velsen, 1:11.6 for 100m backstroke; Olympic Silver Medalist Marianne Heemskerk, 1:12.2 100m butterfly, Ardie Lestaire, a 17 year old brunette, who made her debut in international swimming by winning the 100m freestyle comfortably in 1:04.9 and 440yds., 5:00.5.

It was at this meet that the petite American and former world butterfly recordholder, Nancy Ramey, took part in a challenge 55yds butterfly race against internationals from England, Holland, and Wales. On both occasions the smooth rhythmic dolphin of Nancy, which brought gasps of admiration from the packed audience, returned 32 secs. flat to win. Her opponents times were: Lesley Green (England) 32.2; Atie Voorbij (Holland), 32.5; Glenda Philips (Wales) 33.9.

4 x 110yrd Medley, Holland, 4:52.1, the second fastest ever recorded (world record Australia 4:50.2). Miss Ramey, who returns to the United States at the end of this term, has swam for London University both in Britain and on the continent. She won the 220yds freestyle and the butterfly titles at the British Universities championships early in the season.

Europe's swimming rebel, Ian Black is expected to be a member of the British team to compete in the World University Games to be held in Sofia, Bulgaria, in September, when 50 nations are expected to participate.

In addition to a new men's 100m butterfly record by Czechoslovakian Hopka, other European times of interest include: G. Dobay (Hungary) 100m freestyle, 55.7; M. Heemskerk (Holland) 200m women's butterfly, 2:30.3; A. Lestarie (Holland) 200m women's freestyle 2:16.2; R. Piancentini (France) 100m women's backstroke 1:12.9; Nina Torchinskaya (USSR) 400m Women's freestyle 5:29.3; G. Sykes, (England) 220yrd backstroke 2:24.2.

In an international diving festival in Rostock, East Germany, the vivacious double Olympic Gold Medallist, Ingrid Kramer, gave a display of unbeatable world form from the springboard to record 152.10pts. British European diving champion and Olympic Bronze Medallist 16 year old Brian Phelps registered his highest score to date 157.74pts. (Olympic Games 157.13) to win the highboard event.

RATIO TABLE

Excerpts from the booklet (Revised Edition)

"What Every Competitive Swimmer Should Know"

by Benner T. Cummings and William R. Demastus

Pace is founded upon the human quality to tire. No length in any race or workout paced distance will be faster that the first one, because the swimmer is "fresh" and has the advantage of the diving start. As fatigue collects, there is gradual decrease in speed regardless of the swimmer's efforts to increase the speed. The swimmer must realize this and deal with it by relaxing and trying to hold the pace which has been set instead of trying to swim harder and thus tensing up. The first length is the fastest. Accept this fact and swim the rest of the distance as near to the first length time as possible, but do not try to swim the remaining distance faster which is what most swimmers do.

Pace work and interval or repetition swimming will prepare you for this procedure. The first length comes out of you; you must try to keep it from coming too fast just because you are "fresh". Keep thinking of the lengths to follow; that will help keep it in check. Your problem is to sustain the pace the first length suggests. The first length always "commits" the pace ratio. After the first length, there will be a "ratio of drop-off," as it is called, in time. Then, the pace tends to level and remain constant if the swimmer is concentrating. Here is the "perfect" ratio table:

PERFECT RATIO TABLE

Best 20-25 plus ½ second = first 20-25 on way to 40-50; add 1 second for second 20-25.

Best 20-25 plus 1 second = first 20-25 on way to 100; add 1 second for second 20-25, add 1 second for third and fourth 20-25.

Best 40-50 plus 1 second = first 40-50 on way to 100; add 3 seconds to second 40-50.

Best 100 plus 3 seconds = first 100 on way to 200; add 6 seconds to second 100.

Best 100 plus 6 seconds = first 100 on way to 400; add 6 seconds to second 100; add 3 seconds to third and fourth 100's.

Best 100 plus 12 seconds = first 100 on way to 800; add 6 seconds to second 100; add 3 to each additional 100.

Best 100 plus 15 seconds = first 100 on way to 1500; add 6 seconds to second 100; add 3 seconds to each additional 100.

Best 200 plus 6 seconds = first 200 or 220 on way to 400 or 440; add 12 seconds to second 200 or 220.

Best 400 plus 6 seconds = first 400 or 440 on way to 800 or 880; add 12 seconds to second 400 or 440.

Best 400 plus 12 seconds = first 400 or 440 on way to 1500 or mile; add 6 seconds to each additional 400 or 440.

Ratio, in regard to swimming times, is a universal principle. The Rule: THE SAME RATIO OF TIMING APPLIES TO ALL DISTANCES IN ALL STROKES ON ALL LEVELS OF COMPETITION REGARDLESS OF SPEED.

Ed Note: The above is a portion of the chapter, "Ratio Table," from the new, revised printing of the booklet, "What Every Competitive Swimmer Should Know." You will find full instructions and a converting system for short course times to long course times in all strokes.

Free! July Special!

GIFT GIVING

NAMES ENGRAVED FREE
(Up to 20 Letters)

#137—List Price $63.00
Special Price 44.10

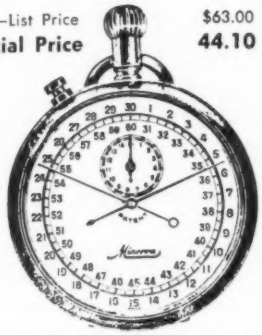

MINERVA 1/10 Second-split Timer 9-jewel, non-magnetic, lever movement, very accurate. A real value.

Over 100 different types of stop-watches and chronographs on hand from $14.00 on up.

FREE CATALOG ON REQUEST
ORDER BY PHONE OR MAIL

FELDMAR WATCH CO.
STOPWATCH DISTRIBUTORS

8971 W. Pico Blvd., Los Angeles 35, Cal.
BRadshaw 2-1364 CRestview 1-7872

MUST READING

1960 SWIMMING POOL DATA & REFERENCE ANNUAL

IF YOU OWN, OPERATE, BUILD, OR PLAN TO BUILD POOLS!

$5.00 Per Copy

UNCONDITIONALLY GUARANTEED

ORDER YOUR COPY TODAY!

SWIMMING POOL AGE
425 Park Ave. South, New York 16, N. Y.

Please send subscription to Swimming Pool Data & Reference Annual.

Name .....

Address .....

City ..... Zone ..... State .....

JS-4-1

HIGH SCHOOL CHAMPS of the nation. Coach Ray Essick, Assistant Coach of New Trier, Illinois, High School Swim Team with four of his varsity swimmers who competed in the AAU Indoor Nationals. New Trier was rated first in the nation and was considered by many as the greatest high school team ever assembled. Head Coach is Dave Robertson. L to R—Ed Sessions, Roger Goettsche (headed for Yale), Fred Schmidt (headed for Indiana) and Dave Lyons (headed for Yale). Not in the photo are Ed Townsend ,Indiana), Dale Kiefer, Burns (Indiana), Doscher (Stanford) and Lavin (Wash. of St. Louis). Photo by Dick Steadman, Coach of Columbia Univ.

4 AGE GROUP SWIMMERS MAKE JAPAN TRIP

San Anselmo, Calif. — Donna de-Varona, Lafayette, Calif., Kerry Haines, Santa Clara, Calif., Dick Roth, Los Altos, Calif., and Tom Jamison, Fresno, Calif., will compete in two major meets in Japan at the invitation of the Japanese Athletic Union, it was announced by National Age Group Chairman, Mrs. Beth Kaufman. The two boys and two girls in A.A.U. 13-14 age group were selected by National A.A.U. Committee from the Pacific Coast, as requested according to performances, ability and conduct, with all expenses paid by the Japanese. Accompanying the four swimmers as coach-chaperon will be Rose Mary Dawson, Coach of the Ann Arbor Swim Club, from University of Michigan. The group left by plane on June 20th and will return on July 16th.

AAU NATIONAL ENTRY FORMS AVAILABLE

Entry forms are now available for both the Men's and Women's AAU National Outdoor Championships. Entry Forms for The Women's Nationals, to be held at Kelly Pool, Philadelphia, August 10-13, may be secured by writing Jack Kelly, Vesper Boat Club, 1720 Cherry Street, Philadelphia.

The forms for the Men's Nationals, to be held at Los Angeles Coliseum Swim Stadium, August 18, 19, 20 can be secured from John Fellows, SPAAAU Swim Committee Chairman, 1963 Waltonia Drive, Montrose, Calif. The forms for the Men's National Long Distance Championships to be held on July 15 at San Dimas, California, may also be secured from John Fellows.

Forms for the Women's National Long Distance Swim to be held at Lake Claire, Huntington, Indiana, on August 15, 1961 may be secured from George T. Breen, Riviera Club, P.O. Box 20032, Indianapolis 20, Indiana.

GEORGE HAINES,
U.S. Olympic Coach Agrees:

"SPEEDO IS THE FINEST racing suit ever made!"

"In my opinion, Speedo is the lightest and best designed nylon racing suit on today's market plus having a handsomely rugged triple stitching that other suits can't approach. I highly recommend Speedo to all competitive swimmers."—

GEORGE HAINES

THESE ARE THE REASONS why Swimmers all over the U.S.A. are raving about Speedo, the official Australian Olympic Suit. Swimmers on some of the teams now using Speedo . . .

Princeton University
Yale University
Santa Clara Swim Club
Henderson Swim Club
Pearl Harbor Swim Club
Kris Kristensen Swim Club
Multnomah Athletic Club
Stanford University
North Virginia Aquatic Club
Los Angeles Athletic Club

ORDER NOW AT NEW LOW PRICE

IMMEDIATE DELIVERY GUARANTEED

Big savings on Team prices of 12 or more suits

	Single Price
Boys - 22, 24, 26, 28, 30	$ 3.75
32, 34, 36, 38, 40 ...	4.25
Girls - 24, 26, 28	6.45
30, 32, 34	7.45
36 (W), 38 (OS)	8.45

SPEEDO comes in the following colors: Boys - Forest Green, Royal Blue, Maroon, Navy Blue, and Red. Girls - Forest Green, Red, Royal Blue and Navy Blue.

Boys: Take waist measurement and add 4" for correct size. For example, if your waist is 28", order a 32 suit.

Because Australian sizes differ, use this handy chart for ordering Girls suits:

Size	Approx. Height	Approx. Weight
24	3'6"	35
26	4'0"	45
28	4'5"	55
30	4'7"	75
32	4'11"	90
34	5'2"	110
36 (w)	5'5"	125
38 (os)	5'7"	140

LEE IMPORTING CO.
430 Cambridge Ave.
Palo Alto, California

GIRLS' SIZE(S) ..... QTY. .....
COLOR .....
BOYS' SIZE(S) ..... QTY. .....
COLOR .....
Name .....
Address .....
City ..... Zone ..... State .....

Add 35c for postage & insurance and 5c additional for each extra suit ordered

☐ Money Order ☐ Check Sorry, No C.O.D.'s

California residents please add four percent sales tax

THE WINNING COMBINATION

ADOLPH KIEFER & CO. supplier to the 1960 Olympic Swimming Team

"OLYMPIC MISS"

NYLON RACING SUITS

No. 105 100% nylon — the "Olympic Miss" is the most desired girls' and women's competitive racing suit in America! Exclusive choice of the U.S. Women's Olympic Swim Team. Allows maximum stretch without strain yet is beautifully form-fitting. Nylon dries quickly — colors stay true .....Each **$7.95**
Team Price **$6.00**

Colors: Black, Navy, Royal Blue, Scarlet, Kelly Green.

SIZING CHART

No. 105 "OLYMPIC MISS" RACING SUIT

	GIRL'S SIZES			
BUST	27	29	31	32
WAIST	24	25	26	27
HIP	29	31	33	35
TORSO	48	50	53	56
WEIGHT	70	83	96	107
SIZE	8	10	12	14

	JR. OLYMPIC MISS		
BUST	30	32	34
WAIST	25	26	28
HIP	32	34	38
TORSO	53½	55½	58
WEIGHT	90	100	120
SIZE	30	32	34

	OLYMPIC MISS				
BUST	32	34	35	38	40
WAIST	25	26	27	29	31
HIP	34	36	38	40	42
TORSO	58½	60	60½	63	64½
WEIGHT	109	119	130	144	159
SIZE	32	34	36	38	40

OLYMPIC RACING TRUNKS

100% Nylon Full Circumference Supporter

No. S2 Here's the finest! They're trim and flexible, thanks to tight nylon weave fabric . . . so light that they float. Full circumferential support (actually two suits in one) gives unusual freedom yet firm conforming support. Exclusive stitching guarantees long-life. Concealed adjustable drawstring. The "standard" for all official requirements.
Quick drying, true colors ....Each **$3.75**
Team Price **$3.00**

Sizes 22-38: Order by waist measurement.
Colors: Black, Navy, Scarlet, Royal Blue and Kelly Green.

"OLYMPIC" 100% NYLON RACING TRUNKS

No. S3 with the ever-popular front support. They're so light they float. Their finest grade nylon is strong, durable . . . dries faster, lasts longer. Made extra-light for feather-weight feel and texture—they even add trimness to athletic figures.

Colors: Royal Blue, Black, Scarlet, Hunter Green and Navy.
Sizes: 22 to 40 .....Each $3.50
Team Price $3.00

ADOLPH KIEFER & CO.
2055 Railroad Avenue Glenview, Illinois

GIRLS' SIZE(S)_____QTY._____ BOYS' SIZE(S)_____QTY._____

Color_____ Color_____

Name_____

Address_____

City_____Zone_____State_____

Add 35c for postage & insurance and 5c additional for each extra suit ordered

Money Order ☐ Check ☐ C.O.D.

Illinois Residents Please Add Four PerCent Sales Tax

WINNING FORM

begins with good starting platforms!

These rugged one-piece starting platforms offer the ultimate in practicability and appearance. Molded of lightweight fiberglass-reinforced plastic, each platform is custom-fitted to the gutter and molding edge of any indoor or outdoor pool. The positive-action, single-point anchor and the non-skid step and platform surfaces provide the swimmer with maximum starting safety. Widely used in nationally prominent AAU-sanctioned meets, these starting platforms are priced low enough to be well within the budget of every aquatic organization.

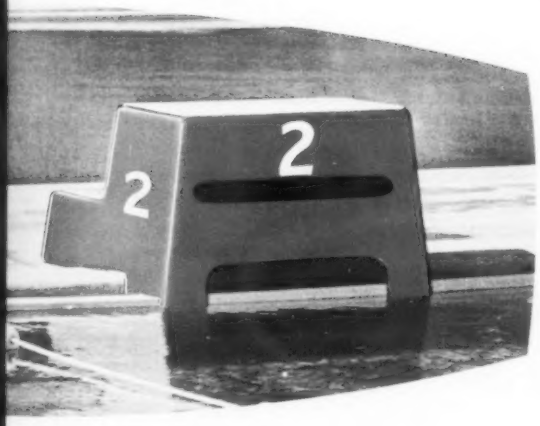

features

- Meets requirements of Amateur Athletic Union and the National Collegiate Athletic Association.
- Molded without internal supports to permit easy stacking and storing.
- Available in eight colors that match standard timer's and judge's cards.
- Highly weather resistant and impervious to fading or discoloration.
- Lifetime-bonded non-skid step and platform treads. Fiber matting is not used.
- Easily cleaned and disinfected with normal detergent solutions.
- Guaranteed rot-proof, warp-proof, and fungus-proof. Eliminates costly maintenance.
- Constructed of Government-approved, non-flammable and non-toxic fiberglass-reinforced plastic.

Examine these starting platforms at your first opportunity. Check the quality features they offer. Then address your inquiries to the Sales Division ...

GOODYEAR AIRCRAFT

Goodyear Aircraft Corporation, Litchfield Park, Arizona

Specifications

Width at base, approximately 30 inches
Width at top, 26 inches
Fitted height (water to top of platform), 18 to 30 inches, depending upon individual requirements.
Size of top platform, 15 x 26 inches
Grip-formed backstroke handslot, rolled edge, 2½ x 22 inches
Installed weight, approximately 35 pounds

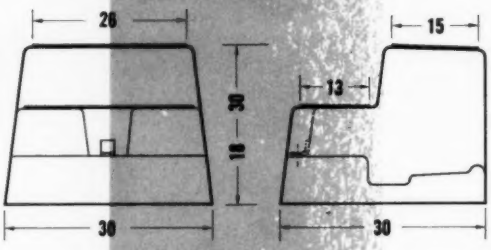

Colors

The starting platforms are available in sets of eight, one platform each of white, red, blue, green, orange, yellow, brown, and gray. However, any quantity or any color combination can be supplied.

Installation

Each starting platform is delivered with a square-cut base that is easily fitted to the deck and contour of any pool. Only simple hand tools are necessary. Platforms are anchored at a single tiedown point for easy installation and removal. A marking template and complete installation instructions are packed with every starting platform.

Endorsement

Jack P. Frew, Aquatic Supervisor of the Phoenix, Ariz., Parks and Recreation department, has tested and used the Goodyear Aircraft starting platforms since 1954. Mr. Frew writes:

"It is my opinion that the starting platforms manufactured by Goodyear Aircraft Corporation, and used in the Senior State AAU Swimming and Diving Championships and the Southern Pacific Association Junior Women's AAU Swimming and Diving Championships are the best I have ever seen. They are far superior to any we have ever used before... Sturdy while the starts are being made, the platforms give the swimmers more confidence... Light and easy to handle, they nest into a compact unit and save much valuable storage area... Little if any maintenance is required to keep them in first class condition."

GARDNER SWIMMER HONORED—High school sophomore, Georgie Erikson, 15, shows Greenwood Pool Coach George Erickson the trophy she was awarded as New England's outstanding girl swimmer of 1961. The trophy was won in 1959 and 1960 by Susan Rogers, former teammate now at the University of Michigan. Miss Erikson holds two New England state championships and is the NEAAAU 250-yard breaststroke champion.

SHIBASKI DORSALS TO JR OLYMPIC MARK

Honolulu—Nelson Shibaski, Hawaiian Swim Club, lowered the National Jr. Olympic 100 yard backstroke mark of 1:01.9 set by Olympian Bob Bennett in 1957, in the boys intermediate division. Shibaski's new mark for the short course event was 1:00.3 set June 3-4 at Maui County Park Dept., Honolulu. Shibaski added two more firsts with victories and district records in winning the 200 yard individual medley, 2:20.7 and the 100 yard butterfly in 1:02.6.

Other winners and times: (Girls) SENIOR—400 yd. freestyle 5:18.9, 200 yd. freestyle 2:25.2 and 100 yd. freestyle 1:05.8*, by Lillian Ejercito, HSC; 200 yd. breaststroke 3:02.7, 100 yd. butterfly 1:17.8 and 200 yd. individual medley 2:49.6* by Sandy Leach, Hickam Swim Team; 100 yd. backstroke 1:14.6* by Ann Suzuki, HSC; 50 yd. freestyle :30.0 by Ann Speese, HSC. INTERMEDIATE—200 yd. ind. med. 2:40.0*, 100 yd. butterfly 1:10.7* by Peggy Hagood, Naval Air AC; 200 yd. freestyle 2:20.8*, 100 yd. freestyle 1:02.8* by Lani Kimokeo, Palama; 100 yd. back 1:16.9 Linda Nakamura, Punahou; 100 yd. breaststroke 1:22.6 Peggy Hangca; Schofield; 50 yd. freestyle :29.6 Lauren Lau; JUNIOR—100 yd. freestyle 1:06.2*, 200 yd. ind. med. 2:53.3 and 50 yd. butterfly :35.1 by Diana Downs, Hickam; 100 yd. backstroke :36.3 Evette Logan, HSC; 50 yd. breaststroke :38.2* Sue McCarthy, Pearl Harbor SC; 50 yd. freestyle :30.6* Marianne Brannick, Hickam SC. MIDGET—100 yd. ind. med. 1:21.6 and 50 yd. freestyle :31.3 by Libby Hagood, NAAC; 50 yd. breaststroke :41.2 Cindy Prentice, Aulea SC; 50 yd. butterfly :36.7 Judy Miller, Schofield; 50 yd. backstroke :39.5 Kitty Wahl, Hickam.

(Boys) SENIOR—400 yd. freestyle 4:32.5, 200 yd. freestyle 2:02.7 and 100 yd. freestyle :53.9, by Wally Beck, Hilo AC; 100 yd. backstroke 1:14.9 Vern Heeson, Hickam; 200 yd. breaststroke 2:40.4* Fred Kobashikawa, HSC; 100 yd. butterfly 1:00.1 and 200 yd. ind. med. 2:18.8 by Blair Brown, HSC; 50 yd. freestyle :24.7 Harold Davenport, HSC; INTERMEDIATE—200 yd. freestyle 2:05.6 Gary Hirayama, Palama; 100 yd. breaststroke 1:15.0 Kauwila Mahi; 50 yd. freestyle :25.9 David Ross; 100 yard freestyle :55.7 Chris Haletsky. JUNIOR—100 yd. freestyle 1:01.6*, 200 yd. ind. med. 2:45.8 and 50 yd. butterfly :30.7 Bruce Fisher, Hickam; 100 yd. backstroke :32.4* and 50 yd. freestyle :28.2* Wesley Ogata, Hilo AC; 50 yd. breaststroke :36.1* Carl Yoshimoto, Palama. MIDGET—50 yd. breaststroke :43.8 Mark Roy, Schofield; 100 yd. ind. med. 1:21.1 Gary Smith, NAAC; 50 yd. butterfly :33.7 Jeff Grosse, Schofield; 50 yd. backstroke :36.6 Bruce McLean, Schofield; 50 yd. freestyle :30.6 Joel Spencer, Palama.

*Hawaiian Record

CORRECTION

In the report on the Annual University of Puget Sound Open Age Group meet in June issue, due to an error in summary to us, we reported that Carolyn Wood, MAC, defeated Mary Stewart in the 50 meter freestyle (sc).

This is incorrect. Mary Stewart won the event in :28.2 as against Carolyn Wood's time of :29.1, but since Miss Stewart is a Canadian citizen, she is not eligible for the American National Age Group record which will go to Miss Wood (15-16) for her :29.1 clocking.

ENDURANCE COMPETITORS DOMINATE FT. WORTH MEET

Ft. Worth, Texas—Texas, a state known for turning out the best, followed this procedure in aquatics at the First Annual Y.M.C.A. Camp Carter Swim Meet, June 3-4, as three competitors in the boys division won five events each, while two participants in the girls division amased a total of four victories apiece.

In the boys ten years and under division, Randy Schumach, San Antonio Aquatic Club, came through with a grand slam performance by winning the 25 yard freestyle (sc), 14.8, 25 yard breaststroke, 20.6, 25 yard backstroke, 19.2, 25 yard butterfly, 17.7, and the 100 yard individual medley, 1:37.2. In addition to this accomplishment, Randy also anchored San Antonio to a pair of victories in the 100 yard medley relay, 1:18.4, and the 100 yard freestyle relay, 1:05.7.

Eddie Sykes, also representing the San Antonio Club, dominated the competition in the boys 13-14 division as he captured the 50 yard freestyle, 25.7, 100 yard freestyle, 56.8, 100 yard butterfly, 1:03.3, 200 yard individual medley, 2:29.6, and climaxed the proceedings by sailing home a winner in the 18 years and under 400 yard freestyle in the time of 4:46. Doug Russell, Panther Boys Club, was the dominant figure in the 15-16 division, winning in the 100 yard backstroke, 1:09.1, 100 yard freestyle, 56.1, 100 yard butterfly, 1:06.8, and the 200 yard individual medley, 2:25.5. Doug also moved up to tackle the older competitors in the 18 and under division, winning the 200 yard freestyle in 2:06.4, edging out second place Eddie Sykes. Doug's bid for a sixth win was thwarted, however, as he finished second to Sykes in the 400 yard freestyle.

The competition in the girls classification was spotlighted by the performances of Dale Caplan in the 13-14 division and Jo Negathon in the 18 and under division. Dale, from Royettes Swim Club, was victorious in the 100 yard backstroke, 1:19.0, 200 yard individual medley, 2:52.4, 100 yard butterfly, 1:18.2, and the 100 yard freestyle, 1:07.6. Jo, competing for the Oak Cliff Country Club, triumphed in the 400 yard freestyle, 5:17.1, 100 yard freestyle, 1:08.5, 100 yard butterfly, 1:07.8, and the 400 yard individual medley, 5:48.0.

O'HARA AND WOOD DOUBLE IN ONT. MEET

London, Ont.—Kerry O'Hara and Diane Wood scored double victories in the Ontario Indoor Block "C" Swimming and Three Meter Diving Championships May 13 at Thames Hall. One Canadian Record, one Ontario Record and an Ontario Open Record, were established in a meet that saw the host London Y.M.C.A.-Y.W.C.A. contingent garner the team championship, accumulating 96 points, enough to triumph over second place Etobicoke Memorial Athletic Club with 89 and third place Hamilton Aquatic with 84.

O'Hara, competing unattached, set a new Ontario Open Record in the finals of the men's 400 yards individual medley, (sc) swimming the distance in a nifty 5:03.2. He also pulled off a victory in the 100 yards backstroke with a 1:03.1 clocking to his credit. Diane, of the Galt Y.W.C.A., participating in the girls 10 and under competition, was a first place finisher in both the 50 yards freestyle, which she won with a 34.0 clocking, and the 50 yards butterfly accomplished in 40.4.

Tim Kennedy, competing for Hamilton, added a new Canadian Record to the books in the boys 10 and under 100 yards individual medley, accomplishing the feat by racing home in 1:23.4 during the heat competition. Tim also placed first in the finals, finishing the course in 1:25.3. K. Pluntke, competing for Etobicoke, set a new Ontario Record in finishing second to O'Hara in the 400 yards individual medley. Pluntke's time was a creditable 5:05.6.

The men's diving competition was won by E. Meisner, Etobicoke, racking up a total of 363.35 points, far ahead of his nearest rival, G. Huovinen of the University Settlement Neptunes Athletic Club, with 309.30. In the women's competition J. Stewart, Scarborough Police, was victorious with 259.15 points, edging out E. McGoey, Toronto Granite, with 245.25.

FRONT SOMERSAULT (TUCK)

ONE OF A SERIES OF DIVES PRESENTED EACH MONTH TO AID FOR BETTER DIVING

(Courtesy of Duraflex Springboard)

DIVING DOWN UNDER

By Jack Barnett, 1960 Australian Olympic Coach

What happened to Diving in Australia? Can this great country of sportsmen produce world class divers as they do with swimmers?

I say yes, and I'd like to outline the story here and see what you think.

Way back in 1908 an islander named Alec Wickham set a world record of 209 ft. for high diving at Black Rock in Victoria. Then in 1924 Dick Eve won the World's High Plain Diving for Australia at the Paris Olympics. Since that time we have no record of any worthwhile Australian success in Olympic Games, although Irene Donnett and Barbara MacAuley won gold medals at the Empire Games.

Right up till 1956 the Americans had exerted their superiority over all nations and appeared invincible. Mexican diver Joquin Capilla caused an upset in Melbourne in 1956 and Germany's Ingrid Kramer took the women's double in Rome last summer.

Australians were very disappointed in their divers in Melbourne, failing to survive the qualifying rounds.

Why was our standard so low? It is obvious that our techniques were out of date especially in the twist group, and none of our divers could handle the extra lift created by the American fiberglass and aluminum springboards.

The best equipment offering in Australia was a tapered laminated board.

So two reasons for our failure were lack of first class facilities and lack of coaches with up to date knowledge of technique. A third reason was that our boys and girls just did not train regularly enough, this quite obvious after watching the international competitors work out.

Feeling ran high, when in 1958, the ASU selectors refused to name a diver in the Cardiff Empire Games, as the diving fraternity was making a desperate bid to raise the standards after the 1956 failure.

A crop of inexperienced but keen youngsters have now risen to the top and surpassed everything expected of them. Susan Knight, (18) a former ballet dancer and Graham Deuble (17) an accountancy student showed their ability in Rome by being the first Australians ever to reach the Olympic semi-finals. They both retained their National Titles in Brisbane this summer (Winter in U. S. A.), but the interest aroused by their successes, (after only two years of competitive diving) has created a record number of diving entries and a whole crop of young talent has appeared on the scene. The big problem is administration.

Queensland and New South Wales are doing a good job, but in the other states divers are few and the standard is poor. A National Diving Association is needed to assist the States where interest is low and better facilities are required to develop our young hopefuls.

In Sydney, we are handicapped in the winter months due to lack of indoor pool suitable for diving. I have a large squad of divers training on land with springboards over sandpits, and trampolines which I consider necessary for a divers development. But an indoor pool is essential, and not able to work out in a pool for five months of the year is far too long.

Fiberglass boards are becoming more prevelent but are definitely outmoded for championship diving. We need the aluminum type like the Duraflex in every state in Australia if we are ever to catch up with America, and the rest of the world.

Experience gained by Sue Knight and myself during our tour of the U. S. A. prior to the Rome Olympics was responsible for her good showing in the games. Sue did well, placing second in the U. S. Jr. Nationals and 4th in

I am confident that Australia will be represented in the finals in diving events in Tokyo and would not be surprised to see Sue Knight and Graham Deuble on the Dias when the medals are awarded.

TRI-STATE DIVING CHAMPIONSHIP WINNERS, Coach Paul Flack, Abington Aquatic Club also coach of the Pennsylvania State Diving Team with Coach Bill Cant of the Westfield YMCA and the New Jersey Diving Team. The two teams tied for first place with 60 points each. (Photo by Dick Steadman, Coach, Columbia University)

DIVERS EXERCISES TO LIMBER & STRENGTHEN

by Johnnie Forero, Swimming and Diving Instructor
Los Angeles Athletic Club

(3) *Stretching:* Stretching the trunk by alternate toe touches and lateral trunk twisting with arms out stretched are very good, along with hanging vertically from any stationary object where the body can hang and stretch right down to the toes.

Photos are Karen Roth, Age 6

(4) *Squats:* or Deep Knee bends as they are more commonly called, are very beneficial to the legs and buttocks. Weights may also be employed under the direction of qualified personnel for quicker and stronger results.

(5) *Handstands:* All divers should learn to hold a hand stand. There is no exceptional amount of strength required to perform this feat, just diligent practice and a normal amount of strength is all that is required. (Oh yes! Perseverance is a must also). Practice standing against a wall or a training partner's helping out-stretched arm. Last but not least,

Continued next month

HIGH SCHOOL ALL AMERICAN, Dickie Chowning won the Texas State High School diving championship with a score of 316.65. Chowning, Panther Boys Club, will be a prime favorite to win the Junior National Men's 3 meter diving championship which will be held at Colonial Country Club, Ft. Worth, Texas, August 6th. (Photo by Ft. Worth Star Telegram)

"WHAT EVERY COMPETITIVE SWIMMER SHOULD KNOW"

The Outstanding New Booklet

First printing sold in 44 states and 22 foreign countries! NOW REVISED, SUPPLEMENTED & IMPROVED, a positive answer to your swim problems. Contains stroke analysis, workout schedule, and philosophy of swimming. Order now.

Send check or money order for

$3.50 (includes first class return postage and handling)

TO: **SWIMMING**
Box 5610
Los Angeles 55, Calif.

Herff Jones Company

SWIMMING DIVING

BOYS & GIRLS
SWIMMING & DIVING

Approved
A.A.U. AGE GROUP SWIMMING AWARDS
Write for Complete Price List
HERFF JONES COMPANY
1401 North Capitol • Indianapolis • Indiana

Clark County Swimming Association
announces
2nd Annual

Las Vegas Invitational

A.A.U. Age Group Swimming & Diving
Meet at Las Vegas, Nevada, Sept. 9 & 10

- ★ *50 Yard Long Course, 6 lanes.*
- ★ *Meet conducted on seeded heat and time basis.*
- ★ *Medals for first three places on time basis and heat winners.*
- ★ *Boys, Girls & Combined team trophies.*
- ★ *Trophy to Individual Age Group High Point Winner*
- ★ *Full Schedule of Events & Relays.*
- ★ *Age Group Meet of the Month*

Entries and special housing can be secured from
DAVE RADCLIFF
5501 Evergreen Ave.
Las Vegas, Nevada

Plan to visit Las Vegas After the Men's Nationals.

THE SWIM-REEL . . .

No. 9—Louise Kennedy, Ontario, age 11, holds the Ontario, Canada 11-12 age record for the 100 yard backstroke in 1:15.4.

No. 10—MASSACHUSETTS TRAVELER, that's Thomas Zukauskas, 12, Cambridge, Mass. YMCA who won two championships in the same day at separate meets. Zukauskas traveled to Springfield College to win 40 yard New England Area YMCA freestyle in :21, then rushed home to Cambridge to win New England AAU 11-12 boys 40 yard freestyle in record time of :21.7.

No. 11-12—LAWRENCEVILLE SCHOOL, (New Jersey) made first Prep School All America for the 200 yard medley relay. L to R—Jerry Strater (backstroke), Jon Evans (breaststroke), Bob Greenstein (butterfly), Dave O'Brien (freestyle). Lawrenceville School coach is George E. Schonheiter.

No. 14—At Tacoma, Washington, blind youths, 6-16, are taught swimming. Here, Dave Handy, University of Puget Sound volunteer, teaches Fred Roessler, a blind student, the fine points of freestyle. Roessler competes in swimming events.

No. 15-16—CAPARRA COUNTRY CLUB, Puerto Rico, 8 and under, freestyle and medley teams hold the Puerto Rico Swimming Association for the 100 yard events, with a 1:08.9 clocking for the freestyle and 1:14.8 for the medley. L to R—Coach Thomas Forte, Carlos Perez, Jorge Urrutia, Frankie Astor, Luis Diaz, Raul Marcial.

Right—Karen Baisley, Fremont Hills, Calif. is one of the Pacific Association's bright new stars. Miss Baisley, 11, recently won the 100 meter (lc) butterfly at the Fremont Hills Meet in 1:17.6, and captured the gold medal in the 200 meter individual medley in 2:49.2.

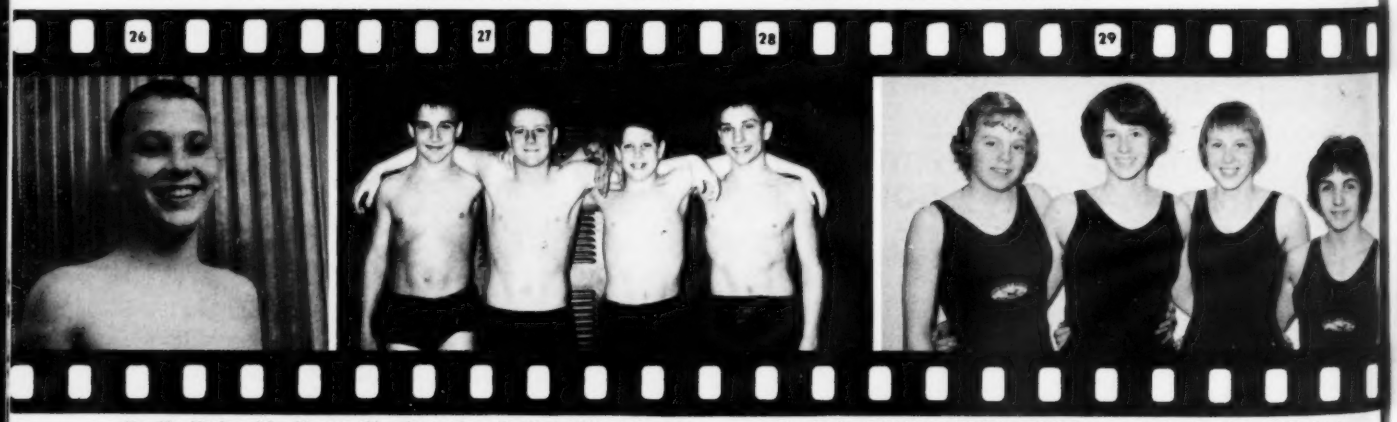

No. 26—Stephen Job, 12 year old swimmer from Cortland, Ohio, set a new district record when he won the gold medal in the boys' 11-12 50 meter (sc) butterfly in :32.4, at the Steel Valley Invitational at Youngstown, June 10. Stephen finished 2nd in the 100 meter freestyle in 1:07.9. and was recently selected on the Northeastern Ohio All-Star AAU team. His mother, Mary Job, coaches the McDonald Swim Club.

No. 27-28—NATIONAL FREESTYLE RECORD was set by the York YMCA boys 12 and under team in 200 yd. freestyle in 1:49.6. L to R—Steve Tracy, Jim Gingerich, Rick Pedrick and Fred Bergdoll. The record was set May 7 at Berea Relays.

No. 29—AQUAMAIDS OF WORCESTER, Mass. L to R—Andrea Hunter, Betty O'Conner, Joy Danilowicz and Harriet Lewis set a national age group record for the 160 yard medley relay at Worcester, Mass., with a 1:39.4.

Junior Swimmers of the Month

DALE BARNHARD

Breaststroker for the Future

Two years ago a father entered his 11 year old daughter in her first age group meet. A few meets later, Dale Barnhard, an unknown, set her first national age group record as she clocked a :28.0 for 40 yards breaststroke, and she has been setting them ever since.

In 1960, while only 12 she entered the Olympic Trials at Detroit and the inexperienced Congressional Country Club swimmer did a creditable 1:27.6 for the 100 meter breaststroke and a solid 3:09.6 for the 200 meter (lc) breaststroke event.

In the 1960 National Age Group Five Best Times, the breaststroke specialist received mention five times in her stroke, with records in the 40 yard event, :27.0 and 50 meter (lc) :40.4.

This winter Dale continued to chop away at the clock and swam a 100 yard breaststroke in 1:13.1 in a dual meet. In an A. A. U. meet as a 13-14 she was timed in 1:14.1. Her best for the 200 yards in meet competition is 2:42.0, with faster unofficial times being set in workouts.

Dale, sister of a twin sister, Dane, and twin brothers who swim, attends North Bethesda Junior High School. She enjoys playing the piano and horseback riding.

Miss Barnhard is the District of Columbia breaststroke champion for 200 meters, 100 and 200 yards. Her other strokes are much weaker than her specialty, with a 1:03.0 best for the 100 yard freestyle, 6:12.0 for the 500 and a 2:37.6 for the 200 yard individual medley.

Now coached by Joe Rogers at the Congressional Country Club, Dale works out 6 times per week and during the season twice a day for 4 days per week. During November and December, she swims distance which is in timed repeats. Due to lack of facilities and great number of swimmers, the rest of the season is spent on timed short sprints.

Dale is working hard for the Women's Nationals at Philadelphia, and would like nothing better than to earn a berth on the U. S. Women's team that will be making the European trip.

CHUCK RICHARDS

The Barracuda of Puget Sound

A barracuda in the pool and a humble individual out, describes Chuck Richards, a 16 year old Tacoma (Stadium High) sophomore.

The highlight of this modest young swimmers 7 year career occurred at the recent University of Puget Sound Age Group Invitational when he broke three national age group records and swam the anchor on the record breaking freestyle relay. Chuck's new records—all in 25 meter (sc) are: 200 meter individual medley, 2:23.6; 100 meter backstroke 1:05.8; and 100 meter freestyle, :57.6. The 200 meter freestyle relay for the Tacoma Swim Club was 1:48.5.

Last month at Beaverton, Oregon, his 50 yard backstroke leg of :27.2 aided the Tacoma Club to set a new national age group standard of 1:49.5 for the 200 yard (sc) medley relay.

Swimming under the guidance of Stadium High Coach Walley Streeter, Chuck made the 1961 All America High School selections in the 400 yard freestyle with a 4:12.1 clocking and already is the greatest swimmer to have ever represented Stadium High.

Wally Streeter, Coach of Stadium High, Gives Chuck Richards Some Pointers

Best Times for the 3.8 honor student are 100 yard backstroke—:59.9; 100 yard butterfly—:56.3; 100 yard freestyle—:52.5 (all sc) and in a 20 yard course a 1:11.2 for 100 yard breaststroke. A 2:12.0 for the 200 yard individual medley was recorded at the Washington State High School meet.

Chuck Richards, a native of Tacoma for all 16 years, is a natural athlete. He played Little League baseball for 7 years, Little League football for 2 years, church basketball for 4 years and was on his Junior High tennis and track teams. But swimming is his major interest and since starting competitively at 9 at the Tacoma Y he has improved steadily over the 6 year period.

Richards works out four times a week, an hour at a time. During the summer he stretches this to six days a week, two hours each day. He uses tennis shoes and gloves to aid the development of kicking and arm power, much as a track man uses lead shoes for running. When high school season is over, weights and stretching exercises are performed at home.

This summer, the 'barracuda' of Puget Sound will be training under Dick Hannula at the Tacoma Swim Club and a new feast on swimming records is in the offing.

JR SWIMMER-SWIMMING WORLD
Coach of the Month

"LEAVE IT TO..... BEAVER"

DAVE BEAVER

For 10 years, the swimmers around San Leandro, California have pulled and kicked, swum and trained, worked and competed and the man who was responsible for all of this is Dave Beaver, Coach of the San Leandro Beavers.

When his kids say, "Leave it to Beaver", they aren't making apple-polishing talk. For in 1960, Coach Beaver guided his team to victory in the famous coastal San Leandro Relays Championships, the Eureka Championship and climaxed the season with a tremendous win in the girls' and women's championships in the Far Westerns at San Francisco, the championship of eight western states.

And Beaver is also quick to realize that it is not all up front that counts, for right behind to assist is the Beavers Parents Club, compulsory membership for parents.

Dave Beaver has 23 years experience as a Red Cross Water Safety Instructor. For the past two years he has been president of the Northern California Coaches Association, and a member of the Pacific Association's executive swimming committee.

As the Physical Education Supervisor of the San Leandro Unified School District, he has developed his district's swim program into one of the nation's best. Each child, while in school, has the opportunity to take lessons as part of his regular physical education class in grades 5, 6, 8, 9, 11, 12, with a minimum of 10 per year. The building of two additional public swimming pools in San Leandro was due largely to his efforts.

A San Leandro Beaver usually had his start in school or in summer program. At the end of each summer, swimmers from the city pools are encouraged to participate in a six week's advanced class. From this group comes the majority of the Beaver team. Adjacent communities of Oakland, Castro Valley, Hayward and San Lorenzo also feed members to the team. Team tryouts are held in November.

The San Leandro Coach cuts back the swim program in the fall to allow team members to adjust to school and other activities. Swimming is curtailed, and the Beavers swim just once a week to keep tone, two or three times optionally. Each swimmer does exercise three or more days a week, however, and works mainly on upper body development.

TEAM PRACTICE

Normally the team starts practicing 3 days a week in January and by April, the better swimmers (12's & up) work 5 days a week. In May, those trying for the outdoor championships start practicing twice a day . . . one hour in the morning before school and two hours in the evening. After school is out, practices are stepped up to two hours in the mornings and one and a half hours at night. The season ends with the Far Westerns in late August.

Dave Beaver is a firm believer that age group swimming is a means to an end. Beaver said, "Parents, do not expect too much of your young swimmer. Help your youngster to set his or her goal for swimming honors rather than on age-group excellance. America has lost more good swimmers than she has gained from this lack of foresight."

Continuing, "Coaches and parents, establish for yourselves, your swimmers, your clubs and associations a Code of Ethics and a Code of Conduct under which you can participate and live by."

Beaver concluded, "I believe that under the above policies, swimming and swimmers will develop as we can never have hoped possible."

AMERICAN RECORDS

Two American records applied for, 8 National Age Group Records, 3 Jr. Olympic records shattered and the Pacific Assoc. make up only part of the fabulous '60 year.

No doubt the best known of all Coach Beaver's swimmers is his own son, Dick Beaver, a senior at University of Indiana. Ralph Kendrick, Richmond, Calif., (See JS, April 1961) is a 16 year old eager Beaver with perhaps more national records chalked up than almost any other boy his age. Ralph's dad has trained Ralph in most of his winter work and primarily is responsible for the boy's fine efforts. However, Ralph does train with the Beaver squad as often as possible—3 to 5 times a week—during the

THE SAN LEANDRO BEAVERS SWIM TEAM

summer, especially when they are working in long course training sessions. Kendrick has been chosen an exchange student and will not swim this summer.

The other three children in the family also are busy Beavers . . . Peggy is a soph at Fresno State, Nancy, a senior at San Leandro High, and Kenny an 8th grader in Junior High. Coach Beaver leads an active life, with great interest in community affairs, school sports, and most of all, the San Leandro Beavers Swim Team.

Beavers for at least six years, with national records to their credit are breaststrokers Holly Eckenfelder 12, Gail Naruo 13, and Kay Powell 14.

Larry Pearson, 1960 All American high school breaststroker, and Roy Childs, both mainstays at San Leandro are now at Denver University.

Jeff Curtiss just turned 16 had a great high school season. He trained with weights during the Fall and Winter and has worked hard in the water each evening. He put in 1½ hours of exercise and water work. To date some of his marks are:

54.1 — 100 freestyle; 58.4 — 100 butterfly; 2:32.1 — 200 meters individual medley.

Fred Bancalari, 14 years old, and a freshman at Castro Valley High is beginning to show promise of development into a fine swimmer. Fred has been on the team 6 years. Just these last few months he has started to blossom out. His recent 1:01.6 in the 100 fly and a 59.0 in 100 free would show that at last Fred has found himself and should become an outstanding swimmer.

Greg Gay and Lyle Lake, two 9th graders who attend Bancroft Junior High School in San Leandro, are headed for a fine season. Greg is developing into a good distance prospect. He turned in a 20:40 effort in a 1500 meter trial at Fremont Hills. Lyle has been 25 plus in several 50 freestyle races recently, and should prove to be an excellent high school swimmer next year.

Tim Cannis, a long-time Beaver, is just finishing his high school season and will again join the squad to round out the 16 boys medley relay team of Jeff Curtiss, Walt Juhl, Dave Sucher. Tim has been swimming the 200 and 400 yds. events, and Dave will be the breaststroker; he has hit 1:10 for 100 yds. and is improving. Walt Juhl has been hitting 1:10 or better in the 100 meter backstroke very reliably and is working hard to break a minute.

Three more San Leandro boys—Beavers—who attend our new Pacific High School, and who have been training all year long, will also be heard from in meets to come. Ted Prola, Mel Santos, and Dale Shimmel joined us during this past year. Ted is primarily a free styler, and Mel a breaststroker. Dale is a big strong boy, and could develop into a real fine freestyler.

There is a nucleus of a fine girls team, and may produce some surprises before the year is over. Roberta Bowling has recovered from last summer's illness, and is rounding out into fine condition. She is right at 1:10 in the 100 back again and will be better. Kay Powell, 14, who did so well last year in the breaststroke, is also returning to form and is due for some fine efforts this summer. She is being pushed by two teammates, Holly Eckenfelder (a Beaver since she was 6) now 13 years old, and Carole Howard, 14. These two are capable of 1:16 or better in the 100 breaststroke, and the competition in practice and in meets is terrific. Mary Ann O'Sullivan, 15, joined the squad last fall, and should do well in the 200 and 250 yd. breaststroke events. From one of the high schools is Alice Husson. She is new to age group swimming—just getting started, and has lots of desire. Remember the name—she is 15 years old. Another new one is Stephanie Webber, a Bancroft Junior High student, who wanted to be a swimmer after watching the Santa Clara Championships.

The squad rounds out with Tina Pitta, Beverly Bowling, Gail Naruo, and Joanne Pepitone. Tina has shown sparks of becoming an excellent freestyler. She has trained hard all spring long and is due for her best year ever. Gail, now 14, has also been a Beaver since she was 6; should be near or under 1 minute in freestyle. Beverly and Joanne have

ADVANCED GIRL'S GROUP OF BEAVER TEAM. L to R—Back Row: Kay Powell (standing), Bev. Bowling, Marilyn Bullcck, Gail Naruo, Sue Illgen, Tina Pitta, Roberta Bowling, Joanne Pepitone, Judy Phillips, Sue Bossie. Front Row: Jeanne Grabli, Marilyn Perry, Barbara Holland, Holly Eckenfelder, Carole Howard.

posted some good times, too, and have assisted the relay teams to some of their national age-group marks. The Beavers have a relatively strong 12 year old girls' group. Pam Jones, 11 years old and outstanding as a 10 year old, swam a 33.1 in the 50 fly in the recent Thompson Relays meet. Beverly Sachs, another relatively new swimmer, is developing into a strong freestyler. Marcia Smith and Mary Pitta make up the team.

A strong new 10 year old, Rowena Michalke, recently posted 15.2 in her first timed 25 yd. race this year—freestyle—so look out for her!

The 12 year old boys' team is an excellent group. Mike Burrows rated several times in the 5 best times in 1960, and just moved up this month into the 14 age group. But Mike Dieden, 1st nationally in the backstroke last year, Don Perry, Charles Illgen, Scott Elliott, Dennis Flood—backed by Jim Smith, Gary Howard, Tim Stokes, Mike McNeill, and Mike Selna—make up a potentially good group. Perry is around a 32 second butterflier, and all of the first 5 are near or under 30 seconds in the 50 free.

On the 10 year old boys' team, Tim Musch, a newcomer, has posted marks of 15.0 in the free, and 17.2 in the butterfly. Rich Postma, Gary Flood, Jack Olsson, Steve Beasley, Jolee McNeill, and Rich Hutchinson round out this group.

BOOK REVIEW

SWIMMING, edited by Bill Juba, assistant editor of the internationally read "SWIMMING TIMES", European correspondent for JR/SR SWIMMER, and coach both to the famous Otter Swimming Club and London University swimming teams.

The hard bound, 160 page book, covers all aspects of the sport. It presents a great galaxy of star contributors, the majority being experts in their own right and have either produced English national champions or have had topline experience in their own particular field of the sport. The swimming strokes, for example, include stroke technique, start and turns, and training based on the work of their own star swimmers. Also charters on diving, synchronized swimming, water polo, and long distance swimming. Profusely illustrated with line drawings and photos. $6.75 postpaid from The Sport Shelf, Dept JR, P.O. Box 634, New Rochelle, N.Y.

WHAT EVERY COMPETITIVE SWIMMER SHOULD KNOW, by Benner T. Cummings and William Demastus. Now in 2nd printing. Revised and supplemented with many new features such as "analysis starts" and "turns," "speed ratio chart for interval training," and many others. Covers just about every aspect of competitive swimming from those just starting to the proven competitor. $3.50 from SWIMMING, Box 5610, Los Angeles 55, Calif.

SWIMMING BEGINNER TO CHAMPION, J. Ronald Gainsford, P.O. Box 3242, W. Palm Beach, Fla. A small booklet of 36 pages to assist teacher and student in better techniques. Individual instruction as well as needs of group situations are dealt with. Photos help illustrate positions. Also included a mimeographed 15-sheet report "SWIMMING CHAMPIONS AT WORK" covering aspects of competitive swimming. Author, J. Ronald Gainsford is former coach of swimming West Virginia University. Both postpaid for $1.50.

CLASSIFIED ADVERTISING

This new advertising service is available as a service to our readers.

We will run FREE ads of not more than 1-column inch for coaches seeking positions or a change in position.

Institutions desiring to place "Help Wanted" or other type of advertising will be charged $3.50 per column inch, for each insertion. Payment must accompany copy.

Meet sponsors are invited to run announcements, giving length of course, address for securing entry forms and date of closing. Rate $3.50 column inch.

Advertising offering new products for sale or advertisements seeking dealers, distributors or retail outlets will not be accepted. All advertising is accepted at the discretion of the classified advertising manager. No agency commissions. Box numbers furnished on request.

CLASSIFIED ADVERTISING

POSITION WANTED

SWIMMING COACH & INSTRUCTOR seeks coaching and teaching job. Have handled YMCA boys and girls aquatic programs. Coached competitive swim teams. Directed YMCA summer swim and camp programs, and learn-to-swim program. Will relocate, prefer west. Box A-7, JR SWIMMER-SWIMMING WORLD, 12618 Killion, North Hollywood, Calif.

SWIMMING & DIVING MEETS

GREAT PLAINS OPEN SWIM MEET, July 29 & 30, Lincoln, Nebraska. Age Group and Senior. Jr. National Women's 100 yard butterfly and Jr. National Men's 200 yard backstroke on July 20. Long Course pool, 7 lanes. Write to Wendell Groth, 216 No. 11th St., Lincoln, Nebraska.

DIXIELAND CHAMPIONSHIPS, Avondale Estates, Ga. August 3, 4, 5. Age Group and senior swimming events. Platform, high and low springboard diving competition. Team Trophies and relays. For info write: Mr. Earl McCreary, P.O. Box 664, Avondale Estates, Ga.

MEN'S JR. NATIONAL Championships, 3 meter, at Colonial Country Club. Fort Worth, Texas. Aug. 6. For entry form, write Wirt M. Morris, Jr., Coolnial Country Club, 3735 Country Club Circle, Fort Worth 4, Texas.

FLORISSANT INVITATIONAL, Florissant, Mo., Senior and limited number of age group events. Aug. 12-13. Contact Mrs. Carol P. Taylor, 490 St. Edwards Lane, Florissant, Mo.

MAGAZINES

THE SWIMMING TIMES. Great Britain's National Magazine—read by swimmers, divers, water polo players and officials in over 60 countries. Annual Subscription $2.50 to Sport Shelf, P.O. Box 634, New Rochelle, New York.

MORE COACHES & SWIMMERS Now Depend on SportShelf News To Keep Abreast of New and In-Print Books on SWIMMING, DIVING & WATER SPORTS, as well as all other sports, recreation and hobbies from all over the world Subscribe Today! $1.50 a year—9 issues a year. Also U.S. Agent for SWIMMING TIMES, British monthly $2.50 per year. Send all subscription orders and inquiries to MAGAZINE RACK, Box 721, New Rochelle, N.Y. For sample copy of either magazine, send 25c

FREE TO POOL OWNING FAMILIES a complimentary copy of Pool Life, the new magazine of pool and patio living. Write today ta Pool Life, 53 Academy St., Newark 2, N.J.

FREE COPY OF NATIONAL AGE GROUP 1960 FIVE BEST TIMES with years subscription to JR. SWIMMER-SWIMMING WORLD. Send $5.00 to JR. SWIMMER-SWIMMING WORLD, 12618 Killion Street, North Hollywood, Calif.

SAVE UP TO 50%
on NATIONAL BRANDS of
Watches, Binoculars, Luggage, etc.

SEND $1.00 FOR MONEY SAVING DISCOUNT CATALOG & GENUINE LEATHER GIFT WALLET

FIDELIS WHOLESALERS

OPERATED BY TOTALLY DISABLED WORLD WAR II VETERAN

Niagara Square Station
P. O. Box 224, Dept. JS - Buffalo, N. Y.

FRESNO SWIMMERS CRACK JR. OLYMPIC MARKS

Fresno, Calif.—The first long course Jr. Olympic marks for the 1961 season were set June 3-4 at the Fresno Airways Pool (55 yard).

As expected, Jill Spaulding, Fresno, sped the 100 meter freestyle event for girls 11-12 in a new time of 1:08.3. Tim Roark, Fresno Y, in the boys 15-16 200 meter individual medley set a new national Jr. Olympic time of 2:31.4.

Two national Jr. Olympic relay marks were set as the 10 & under Fresno Y boys freestyle relay team lowered by 21.4 seconds the 200 meter time to 2:21.2. Swimming for the Y was Ken Klener, Paul Janofsky, Leonard Kim and Bruce Black.

In the 10 & under boys 200 meter medley relay, it was the Fresno Dolphins (Steve Borasi, Brian Zealear, Charles Strauss, T. Southfield) who set the new mark with a 2:41.6 clocking, 4.9 seconds under the old mark.

SAN FERNANDO VALLEY AC DIVERS WIN

San Fernando Valley Athletic Club divers dominated the 1st SPAAAU Diving meet held at Canoga Park, Calif. Bonnie Adair, SFVAC, 8 & under, in six dives scored 134.45 to outscore her class as well as the 9-10's. Patty Berry, Sammy Lee SC, won the girls 9-10 and Jill Handelsman, SFVAC, won the girls 11-12, scoring 191.65 for 8 dives.

In the boys events, Sunny Gossick, Encino SC, 9-10, took the gold medal with 127.20 points, Mike Thomas, SFVAC, first with 156.20 (8 dives).

BEST . . . By Far
SPEED SUITS
by DOLFIN

Designed entirely of fabulous 100% Nylon Tricot especially for COMPETITIVE SWIMMERS. Permit absolute freedom of movement. Perfect fit. Lightweight. Dry almost instantly. ALL SUITS COMPLETELY DOUBLE-LINED!

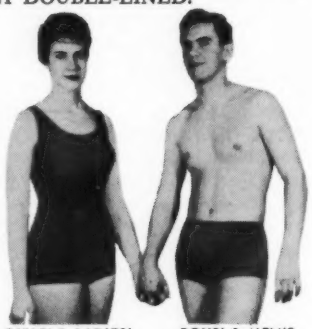

GIRLS' & LADIES' Sizes 18 to 38 (BUST MEASUREMENT) $6.95 POSTPAID

BOYS' & MEN'S Sizes 24 to 38 (WAIST MEASUREMENT) $3.95 POSTPAID

Available in SCARLET, ROYAL BLUE, BLACK
Order Direct • MONEY BACK Guarantee

DOLPHIN
Sportswear • Dept. R, Shillington, Pa.

MIRACLE FIBRE
DRESS WARM-UPS
ACRILAN and NYLON FLEECE
Wm LANE Co.
1205 S. Olive St., Los Angeles 15, Calif.
Richmond 8-1982, or Richmond 9-4895
— WE STOCK —
JANTZEN, OCEAN POOL & KIEFER NYLON SUITS! MABS DIVER SUITS FOR MEN AND WOMEN, TOO!

Mail and phone orders invited.
Prompt Service

COACHES & CLUBS—We have the experience and can assist you with your teams' warm-ups. We have outfitted El Segundo High, Huntington Park High, U.C.L.A., Los Angeles AC, Pacific Coast Club, Woodland Hills SC, Rosemead Swim Club to name a few. Our consultation service includes color selection, sizing and there's no obligation. Phone, write or come in. We will be pleased to serve or quote.

COACH: Portable Transistor Tape Recorder and Megaphones Now Available for Many Coaching Uses.

1961 AAU Guide Books (Swim & Synchronized), Scorebooks, Kickboards, everything for the sport.

WINNER AT STEEL VALLEY INVITATIONAL, Judy Norton, Cleveland Swim Club, set new Association records at the Youngstown, Ohio meet on June 10. Miss Norton's wins came in the girls 15-16 100 meter backstroke (sc) 1:18.8 and 100 meter freestyle 1:07.7.

SWIM INSTRUCTORS 'WELL QUALIFIED'

Tokyo—Here's a chance for man to learn how to swim like an animal or vice versa.

Juro Hayashi, superintendent of the Tama Zoological Garden in Tokyo, says he is working on plans to build a swimming pool that will allow human beings to compete against animals.

To make sure neither mistakes his side of the pool Hayashi says, it will be separated by a thick glass partition.

the Swim-Gym

• For out of water swimmer development of basic strength • Pulling forces adjustable for all ages • Full use provides exercises for arms, mid-body and upper legs.

START BUILDING UP Now

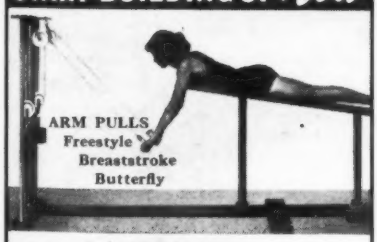

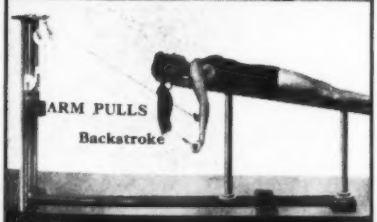

for further information write to
SWIM TRAINING SUPPLY
P. O. BOX 247
PENNINGTON, NEW JERSEY

CIF—So. Section Sets '62 Champs

Los Angeles, Calif.—The California Interscholastic Federation, Southern Section, has set May 4th, 7 P.M. for the finals of their 1962 Swimming and Diving Championships. The meet will be held at Beverly Hills High School, Walt Puffer, Meet Manager.

CANADIANS SET TRAINING SCHOOL

The Ontario Section of the C.A.S.A. has accepted the responsibility of establishing a Training School for swimming coaches and senior competitors this summer, at Camp Couchiching. June 23, 24, and 25 was set aside for the school, with a full program of lectures, discussions, and demonstrations.

At present, registration of approximately 20 coaches, and 17 late-teenagers and older swimmers, as well as 6 to 8 lecturers, is expected, but since this is the first attempt at organizing such a school, it is not yet known what the response from those invited will be.

JACOBBERGER CLICKS IN TAMALPALS CLUB OPEN

Mill Valley, Cal. — Dick Jacobberger, Aquabears, set a new national age group record, had a hand in setting another, and tied a Pacific Association standard at the Tamalpals Swim Club Open, June 10-11.

Jacobberger, participating in the boys 15-16 division, set a national mark with a speedy 1:54.6 clocking in the 200 yard freestyle (sc). He served as anchor man on the triumphant Aquabears 400 yard medley relay team, which set a national record by completing the distance in 4:06.0, and tied the Pacific Association record in the 100 yard freestyle along with Don Schollander, Multnomah Athletic Club, as the two competitors hit the finish line neck and neck with a 50.8 clocking. In addition to his record-shattering performances Dick placed first in the 200 yard individual medley with a time of 2:09.9.

Pokey Watson, Palo Alto Elks, was the main standout in the girls competition as she captured first places in four events while participating in the ten years and under bracket. Pokey won the 50 yard butterfly, 33.0, 100 yard individual medley, 1:16.2, 50 yard freestyle, 30.7, and the 50 yard backstroke, 36 3.

A new national mark was set by the Aquabears in the 13-14 boys 200 yard medley relay with a snappy 1:54.3 clocking, while Pacific Association standards were achieved by Dan Ghidella, Berkeley Y.M.C.A., with a 35.3 time in the 11-12 50 yard breaststroke, Garrett Wittkopp, Aquabears, whose 1:09.9 performance in the boys 13-14 100 yard breaststroke established a new mark, the San Leandro Beavers, with a relay record in the girls 15-16 400 yard medley relay in 5:10 3, and the Aquabears, with a 2:46.8 effort in the girls 10 and under 200 yard medley relay.

400 FREESTYLE ADDED TO INTERSCHOLASTIC PROGRAM

The big change in the 1962 NCAA Swimming Rules is the addition of the 400 yard freestyle to the high school dual meet program as event number 1. Other events will be renumbered.

Also added to the rules — A disqualified contestant is no longer required to swim the event. Also, any contestant or relay team shall be disqualified if a teammate jumps into the pool before all other contestants have finished the event. It will be the duty of the referee to certify the official score immediately after all tabulations are made, and if then an error is discovered, the certified score will still stand.

The SWIMMING BOOKSHELF

RONALD SPORTS BOOKS: A convenient service to Junior/Senior Swimmer readers. Order your books leisurely by mail — save time and travel: we pay the postage.

SPRINGBOARD DIVING

By Phil Moriarty, Head Swimming & Diving Coach, Yale University. For everyone who wants to learn to dive or to improve his skill. Short descriptive chapters fully explain and discuss every phase. Olympic Champion Bob Clotworthy shows 12 different dives through sequence photos.
$4.00 postpaid.

****

SWIMMING

By Bob Kiphuth, Head Swimming Coach Emeritus, Yale University. For the competitor swimmer who wants to find out how Bob Kiphuth developed and trained his swimmers. Covers everything from body building through stroke techniques.
$2.95 postpaid.

****

LEARNING TO SWIM IS FUN

By Jack Ryan, Head Coach, U. S. Military Academy, West Point. A book for beginners. Swimming skills are explained in terms youngsters understand and pictures let them see exactly what to do.
$3.50 postpaid.

****

SYNCHRONIZED SWIMMING

By Fern Yates and Theresa W. Anderson. Written by Physical Educators, the book is designed for students and teachers in the physical education programs of high schools and colleges. Lavishly illustrated with underwater and surface photo sequences. Includes instructions for performancing all stunts officially recognized by the A.A.U.
$5.00 postpaid.

Give titles you want, send with remittance with your name and address.

The Swimming Bookshelf
Junior/Senior Swimmer
12618 Killion Street
North Hollywood, Calif.

CALENDAR OF EVENTS

JULY

7, 8	Fort Wayne, Ind.: Age Group & Open
7, 8	Jasper, Alabama: Junior Olympics (Long Course)
7, 8	Orlando, Fla.: Age Group and Senior Invitational
7, 8	Honolulu, Hawaii: Non-Classified Age Group
7, 8	Greensboro, No. Carolina: Eastern Invitational
7, 8, 9	Miles City, Mont.: Small Fry & Synchronized Meet
8	Englewood, N. J. Men & Women Junior & Senior Events, Field Club
8	Muscatine, Iowa: Age Group Meet
8	Brantford, Ontraio, Canada: Outdoor Ontario Championships
8	San Dimas, Calif.: Sr. Meet, SPA Distance Swim, Puddingstone Dam
8	Tacoma, Wash.: Northwest Sr. Open Champs for Men & Women
8	San Juan, Puerto Rico: 6 and under 8 and under, Open
8, 9	McConnell A.F.B., Kan.: Open Swim & Diving Championships
8, 9	Tyler, Texas: TAAF, Boys 16 & Under, Girls 14 & Under, Senior
8, 9	Wichita, Kan.: 6th Open Swim & Diving Champs, Sports Center
8, 9	Selah, Wash.: Junior Olympics (SC)
8, 9	Redding, Calif.: Junior Olympics (LC), Lake Redding
8, 9	Austin, Minn.: Austin Aquacade, Boys & Girls Age Group Open
9	Lakewood, Ohio: Lakewood Park Open Age Group
10, 11, 12	Louisville, Ky.: Ohio Valley Meet, Lakeside Club
10	New York, N.Y.: Junior Metro AAU Championships
11	Orange Grove, N. J.: Jr. Women, 100 Brst, 100 Fly & 400 Med Relay
11	Richmand, N. Y.: Junior Metro Girls Champs, 100 M Freestyle
11	St. Louis, Mo.: Age Group Development at JCCA (closed)
12, 13	Abbeville, S.C.: Abbeville Invitational Meet
13, 14	Fairborn, Ohio: Wright Bros. Invit. Championships at A. F. B.
13, 14, 15	Lakewood, Fla.: Invitational Meet
13, 14, 15	Honolulu, Hawaii: 13th Annual Keo Nakama Senior Meet
13	Caldwell, N. J.: Qualifying Junior Olympics, Sundance Lodge
13	Brooklyn, N. Y.: Junior Metro Champs, girls, Sunset Pool
14	Marion, Ill.: Southern Illinois Open
14	Leawood, Kansas: Missouri Valley AAU Jr. Olympic Diving
14, 15	Vancouver, Can.: B. C. Age Group & Open Champs, Empire Pool
14, 15	Tucson, Ariz.: Junior Olympics (SC)
14, 15	Webster Groves, Mo.: Senior Ozark AAU Championships
14, 15	Memphis, Tenn.: SEAAU Junior Championships (Closed)
14, 15	High Point, No. Carolina: Men & Women Senior Championship
14, 15	Pasco, Wash.: Sr. Men & Women, AG Boys & Girls 13-16 Invit. & JR. NAT'L WOMEN 400 METER FREESTYLE
14, 15, 16	Leawood, Kan.: Junior Olympics (SC)
14, 15, 16	Livermore, Calif.: Aqua Rodeo, Senior & Age Group
15	Indianapolis, Ind.: Olympia Club
15	Baltimore, Md.: Municipal Games Meet
15	Imperial Beach, San Diego, Calif.: Rough Water Swim 1 mile
15	San Dimas, Calif.: MEN'S NAT'L DISTANCE SWIM CHAMPIONSHIP
15, 16	Evansville, Ind.: Open Sr. & Age Group Swim & Diving Meet
15, 16	Redding, Cal.: Junior Olympics (LC)
15, 16	Warren, Ark.: Junior Olympics (SC) at YMCA
15, 16	Santa Ana, Calif.: Boys 11 & 12; Girls & Boys 7 & 8 and 9 & 10
15, 16	La Mesa, Calif.: Swimming and Diving Open
15, 16	Leawood, Kansas: Missouri Valley AAU Jr. Olympic (SC)
15, 16	Bakersfield, Calif.: Age Group & Senior Open, Swim & Diving
15, 16	Chicago, Ill.: Chicagoland Open Age Group, Calif. Pk.
15, 16	High Point, N. C.: Men & Women Senior Championships
15, 16	Fairview, Okla.: Open Age Group Meet
15, 16	Dallas, Texas: Brookhaven Senior Meet, 15-16 open
15, 16	Wash., D. C.: President's Cup Regatta Swim Meet, Potomac Pool
16	Ottumwa, Iowa: Age Group & Senior Meet
16	Grand Island, Neb.: Mid-Western Relay Champs, Age Group & Senior
16	Tenafly, N. J.: Junior & Senior, Men & Women, Knickerbocker C. C.
18	Packanack Lake, N. J.: Qualifying Junior Olympics
18	Bronx, N. Y.: Junior Championships, Girls, Crotona Pool
17	Queens, N.Y.: Jr. & Sr. Metro AAU Championships
17, 18, 19	Tucson, Ariz.: Aquatic Clubs Ass'n Championships
15	Scotch Plains, N. J.: Junior & Senior Men & Women, Willow Grove
15	Washington, D. C.: President's Cup Diving Meet, Indian Spring C. C.
15	Columbus, Neb.: Mid-Western Diving Champs, 10 & Under, 11 & 12
18	Lake Coeur d'Alene, Idaho: Age Group Open
19	Webster Groves, Mo.: Age Group Development (closed)
19 - 22	Hialeah, Fla.: Junior Olympic & Age Group Championship (LC)
19, 20	Phila., Pa.: Open Age Group Meet, Kelly Pool
20, 21, 22	Tampa, Fla.: Greater Tampa Invitational
20, 21, 22	Spartanburg, S. Car.: Peach Blossom Invit. Open & Age Group
20, 23	Los Angeles, Calif.: Senior Invitational
20	New York, N. Y.: Junior Championships, Girls, Highbridge Pool
21	Seattle, Wash.: Times-Park BD AAU Open & Greenlake Mile for All
21	Fayson Lakes, N. J.: Junior & Senior, Men & Women
21	Washington, D. C.: Junior Swimming Champs, East Potomac Pool
21, 22	Austin, Minn.: All Age Groups, Mens 1500 & Womens 800, Open
21, 22	Florence, Ala.: Recreation Dept. Invitational (Open)
21, 22, 23	Cuyahoga Falls, Ohio: Age Group & Senior Events. Jr. Chamber Com. & JR. NAT'L MEN'S 400 METER FREESTYLE
22	Indianapolis, Ind.: Miramar Club
22	Baltimore, Md.: Junior Olympics (SC)
22	Charlotte, No. Car.: Diving Meet, Age Group & Open (Closed)
22	San Francisco, Calif.: Joseph Lee Day Swim Meet
22	Stratford, Ontario, Canada: Outdoor Ontario Championships
22	Vinton, Iowa: Age Group Meet at city pool
22	Florissant, Mo.: 1500 Meter, Invitational (closed)
22	York, Neb.: Mid-Western Age Group Diving Championships
22, 23	Edina, Minn.: Minneapolis Aquatennial, 10,000 Lake Age Group & Open & Jr. NAT'L WOMEN'S 400 METER MEDLEY RELAY
22, 23	Marysville, Kan.: VFW Open & Senior Swimming & Diving
22, 23	Los Altos, Calif.: Sr. & Open Time Trial, Fremont Hills
22, 23	San Diego, Calif.: Invit. Swim Meet Open, Carman Ranch
22, 23	Chicago, Ill.: Tribune Meet, AG & SR (100 Yd. Free, only)
22, 23	Tacoma, Wash.: Northwest Age Group Open Champs
23	Choteau, Mont.: Choteau Invitational Meet
23	Hastings, Neb.: State Age Group Champs, Muni Pool
23	Donaldson, Va.: Junior Olympic Diving & Junior DCAAU Diving
24, 25	Washington, D.C., Senior Diving Champs
24, 25	Louisville, Ky.: Junior Olympics (LC) Lakeside Club
24	Tucson, Ariz.: Pima County Champs, younger age groups
24	Richmond, N.Y.: Junior & Senior AAU Championship
25	Tucson, Ariz.: Pima County Champs, Older age groups
25	St. Louis, Mo.: Olympic Development, JCCA (closed)
25	Santurce, Puerto Rico: Novice Invitational Age Group
25	Hillsdale, N. J.: Qualifying Junior Olympics, Stoneybrook
26 - 29	Chatauqua, Ohio: 6th Miami Valley Chatauqua Open Swim & Diving Meet
26 - 29	Phoenix, Ariz.: State Senior AAU Swimming Diving Champs
27	Linden, N. J.: Junior & Senior Men & Women, Wheeler Park
27, 28, 29	Miami Sp., Fla.: SR (LC) Champs with WOMEN'S JR. NAT'L 400 FREE RELAY
27, 28	Seattle, Wash.: City Championship, Metro League, Coleman Pool
27, 28	Spokane, Wash.: Spokane Chronicle Age Group & JR. NAT'L MEN 100 METER BACKSTROKE.
28, 29	Webster Groves, Mo.: Relay Meet
28, 29	Waynesboro, Va.: Sharks Swim & Diving, Age Group & Open
28, 29	Huntsville, Ala.: SEAAU Junior Olympics (SC)
28, 29	Redwood Ctiy, Calif.: Age Group & Senior 25 Yd.
28, 29	Asheville, No. Carolina, Junior Olympics (SC)
28, 29, 30	Fort Worth, Texas: Junior Olympics
28, 29, 30	Prairie Village, Kan.: Homestead Invit Age Group & Senior, JR. NAT'L MENS 200 METER FREESTYLE CHAMPIONSHIPS
28, 29, 30	Honolulu, Hawaii: Outdoor Senior AAU Championships
29	Queens, N. Y.: Senior Metro Champ Events, Finals, Swim. & Diving
29	Tulsa, Okla.: Olympic Development, 12 & over, Men & Women
29	Colonia, N. J.: Junior & Senior, Men & Women
29, 30	Tulsa, Okla.: Junior Olympics (LC) McClure Pool
29, 30	Lincoln, Neb.: Great Plains Open Age Group & Senior — Muni Pool JR. NAT'L WOMEN 100 M BUTTERFLY & JR NAT'L MEN 200 M BACKSTROKE
29	Dorval, Montreal, Canada: Canadian Championships
29	Cleveland, Ohio: Junior Olympics
29	San Diego, Calif.: Rough Water Swim, 1 Mile, Belmont Park
29	Iowa Falls, Iowa: JR. NAT'L WOMEN 200 METER FREE RELAY
29, 30	Lindsey, Cailf.: Kiwanis Age Group & Senior Open
29, 30	Lynwood, Calif.: Girls 11-12: Boys & Girls 13-14 & 15-16
29, 30	Chicago, Ill.: Central Men's & Women's Senior Champs
29, 30	Havre, Mont.: Association Age Group
30	Washington, D. C.: Senior Diving Champs, Sheraton Park Hotel
30	Pleasant Hills, Calif.: Free & Fly Meet (only) Age Group & Sr.
30	Warrensville Hgts., Ohio: Junior Olympics
30	Iowa Falls, Iowa: Senior Open
31	Brooklyn, N.Y.: Junior & Senior Metro AAU Championships

AUGUST

1	Los Angeles, Cal.: Examiner Meet, Sr. & Age Group
1, 2, 3	Dorval, Quebec: Canadian Championships (Open)
2, 3	Clarksville, Ind.: Invitational, Clarksville Pool
2, 3, 4	Clayton, Mo.: Shaw Park Open
2, 3, 4, 5	Lake Worth, Fla.: Junior Olympics & Age Group Champs (SC)
3	Sea Bright, N. J.: Junior Olympic, Qualifying
3	Seattle, Wash.: 1st Seafair Open, Senior & Age Group Champs
3, 4, 5	Avondale Est, Ga.: Dixieland Champs, Age Group Swim & Dive
4, 5	Phoenix, Ariz.: Junior Olympics (LC) Encanto Pool
4, 5	Ft. Smith, Ark.: Junior Olympic (LC)
4, 5	High Point, No. Car.: Long Course Championship (Closed)
4, 5	Columbia, So. Car.: State Meet (Closed)
4, 5	Tyler, Texas, All Age Group Open
5	Speedway, Ind.: Westwood Country Club
5	Sioux Falls, So. Dak.: State Champs, Age Group & Senior
5	Flanders, N. J.: Junior & Senior, Men & Women
5	Waterloo, Iowa: Age Group Meet, Recreation Dept.
5	Knoxville, Tenn.: Age Group Invitational, Holston-Chilhowee
5	Willowick, Ohio: Junior Olympics
5	Jacksonville, Fla.: JR. NAT'L WOMEN 200 METER IND. MEDLEY
5	San Juan, Puerto Rico: 6-Un. & 8-Un., Open
5	Baltimore, Md.: Junior Olympics (LC)
5, 6	Coronado, Cal.: Junior Olympics (lc)
5, 6	Kansas City, Mo.: "The Heart of America—Greater K. C. Champs"
5, 6	Watertown, N. Y.: Canadian-American Invitational Swim Meet
5, 6	Chicago, Ill.: Junior Olympics (LC), Columbus Park
5, 6	Santa Ana, Cal.: Ass'n Championships, Senior
5, 6	Helena, Mont.: Junior Olympics
5, 6	Campbell, Cal.: Age Group and Senior at Campbell High (20 Yd.)
6	Ft. Worth, Texas: JR. NAT'L MEN'S 3 METER DIVING CHAMPS & 1 Meter Diving Women, Colonial Country Club
6	Englewood, N. J.: Junior & Senior, Men & Women
6	Des Moines, Iowa: Senior Open Meet
6	Clinton, Iowa: Age Group & Senior
6	Boston, Mass: JR. NAT'L WOMEN 200 METER BUTTERFLY CHAMPS.
6	Pittsburgh, Pa.: JR. NAT'L WOMEN 100 MTR. BREASTSTROKE CHAMPS.
6	Honolulu, Hawaii: Punahou Age Group Meet, (Classified)
6	Ritzville, Wash.: Silver Cup Relays
6	Parma Heights, Ohio: Junior Olympics
6	Yankton, So. Dak.: Junior Olympics (LC)
7, 8	Columbus, Ind.: CISC Championships
7, 8, 9	Washington, D. C.: Junior Olympics (SC), Takoma Pool
8	Lexington, Ky.: Lexington Recreation, Muni Pool
8, 9	No. Charleston, So. Car.: Ass'n Invitational Age Group Meet
8, 9	Tucson, Ariz.: Individual Swimming & Diving Champs
8, 9	Tulsa, Okla.: Swimaroo, McClure Pool
9	Packanack Lake, N. J.: Junior & Senior, Men & Women
9 - 12	Kelowna, B. C., Canada: Kelowna Regatta
10	Sea Bright, N. J.: Junior & Senior Men, Driftwood Swim Club
10 - 13	Philadelphia, Pa.: NATIONAL AAU WOMENS SENIOR OUTDOOR CHAMPIONSHIP at Kelly Pool
11	Miles City, Mont.: Montana Water Polo Champs, Open to all
11	Speedway, Ind.: Age Group Invitational Relay Meet, Westwood
11	Sparrows Point, Md.: Invitational Meet
11, 12	San Antonio, Texas: Senior Men & Women, Open
11, 12	Charlotte, No. Car.: Junior Olympics (LC)
11, 12	San Diego, Cal.: Fiesta del Pacifico, Age Group & Open
11, 12	Little Rock, Ark.: Age Group and Senior Open
11, 12	Homewood, Ala.: SEAAU Senior Outdoor Champs (Closed) & JR. NAT'L MEN OUTDOOR 200 METER BUTTERFLY
11, 12, 13	Kansas City, Kan.: Junior Olympic (LC)
12	Wayne, N. J.: Diamond Chip Meet, Sr. Men 400 Free Relay
12	Omaha, Neb.: Mid-Western Senior Men & Women, Diving Meet
12	Cedar Rapids, Iowa: Distance Championships
12	Madera, Cal.: Madera Relays, Age Group & Senior (Closed)
12	Healdsburg, Cal.: Senior and Age Group
12	Albuquerque, N. Mex.: JR. NAT'L WOMEN 100 METER FREE CHAMPS.
12, 13	Bloomington, Ill.: Junior Olympics (SC)
12, 13	Florissant, Mo.: Invitational, Senior & Some Age Group Events
12, 13	Selah, Wash.: Inland Empire Ass'n Age Group
12, 13	Detroit, Mich.: 5th Annual Waterland Meet, Age Group & Open
12, 13	Miles City, Mont.: JR. NAT'L MEN OUTDOOR 100 METER FREESTYLE CHAMPS & JR. NAT'L WOMEN 200 METER MEDLEY RELAY CHAMPS.
12, 13	Grants Pass, Ore.: All Age Group Meet
13	Columbus, Neb.: Mid-Western Age Group & Senior Swim Champs.
13	Tulsa, Okla.: Tribune Invitational Inter-City Age Group
13	Morristown, N. J.: Olympic Development Meet, Men & Women

MASS. SWIMMERS REWRITE RECORD BOOKS

Massachusetts—Records galore tumbled by the wayside during March competition at Winchendon, Boston, Wellesley and Leominster. In all, ten New England Association, one Massachusetts State, a National Junior and two New England States records were bettered during competition.

At the New England States Championships, held in Winchendon, no less than six marks were shattered. Three New England Association standards were toppled in relay competition. The Worcester Aqua-Maids swept to two new records in the 200 yard women's medley relay (sc), with a time of 2:09.3, and in the 400 yards freestyle with a snappy 4:21.7 clocking. Irving McCalmom, Portland Me. Boys Club, set a New England Association and New England States record in the 220 yard men's freestyle with a flashy 2:14.0 performance. Tom Manfredi of Cranston High completed the 100 yard men's butterfly in 57.5 for a new association mark, while a new record in the women's 400 yard individual medley was established by Kathy Nicholson, Metropolitan Swim Club, who finished in 5:36.3.

Four more old records were shattered during a University Club meet in Boston. Sue Pitt, Summit N.J. Y.W.C.A., set a National Junior and New England Association mark in the junior division 200 yard women's butterfly, winning in 2:37.9. Jack Hayden of the Marblehead Y.M.C.A. set an association record in the men's 200 yard individual medley, finishing in the time of 2:20.4, while Andrea Hunter, Worcester, also established a new association standard by finishing the women's New England Junior 100 yard backstroke in 1:12.9.

George Pitts of Cranston High East finished the 100 yard backstroke in 1:00.7 at the George R. Meehan Schoolboy Championships at Wellesley, good enough for a New England Association record, while in the 13-14 group Joey Brunnell, Worcester Sea Lions, set an association standard with a 1:06.1 clocking for the 100 yard backstroke in a Leominster Recreation Center meet. Karen Hacker set a Massachusetts State record in the same meet by winning the women's 100 yard breaststroke with a 1:19.2 clocking.

ZIPPER VINYL POOL & BEACH BAG

NOW for only 70¢

with two new subscriptions to

JR/SR SWIMMER MAGAZINE

Be ready for the outdoor season! Here's a real waterproof vinyl zipper bag, 15"x8"x5½" . . . smartly designed with swimming insignia, The perfect bag for carrying your suit, towel, lunch, etc. Made of durable vinyl. Offer not retroactive. (Retail value of bag, $3.25.)

NOTE: If clubs order 20 or more bags and desire their club insignia printed on the bag, add $20.00 for printing. Send Check or money order payable to JR/SR SWIMMER, along with two new paid subscriptions and your name and address to JR/SR SWIMMER, 12618 Killion St., North Hollywood, Calif. Immediate delivery.

NATIONAL AAU JR. WOMEN'S BACKSTROKE CHAMPIONS . . . Marcia Pearce, Knights of Columbus Orchards, (center) is the 1961 100 yard Jr. National Champion winning the event in 1:07.9 at the Washington University Wilson Pool. Pam Smith, Evansville, Ind. YMCA (left) finished third in 1:09.3 and Alexis Bourg, Carandelet YMCA, St. Louis, Mo. (right) won second place in 1:09.0. Meet held by Webster Groves Swim Club.

Calendar of Events (Continued from page 18)

13	San Clemente, Cal.: Ocean Swim
13	Berea, Ohio: Junior Olympics (SC) District Finals
14	Washington, D. C.: JUNIOR NATIONAL 200 M BREASTSTROKE, MEN
14	Providence, R. I.: Junior & Senior, Men & Women Events
15	Huntington, Ind.: SR. WOMEN'S NAT'L AAU LONG DISTANCE SWIM, INDIVIDUAL & TEAM CHAMPIONSHIPS, Lake Clare
15, 16	Louisville, Ky.: Plantation Invitational, JR. NAT'L MEN 1500 FREE & JR. NAT'L WOMEN 800 FREE
16 - 19	Webster Groves, Mo.: Age Group Dev. JCCA Novice (closed)
17	Oceanport, N. J.,: Age Group Relay Championships
18	Fayson Lake, N. J.: Junior & Senior, Men & Women events
18, 19	Houston, Texas: Golfcrest, All Age Groups, Open
18, 19	Tacoma, Wash.: State AAU Sr. Men & Women Swim Championships
18, 19	Champaign, Ill.: Junior Sports Jamboree, Finals
18, 19	Morgenton, No. Car.: Western Carolina Meet (Closed)
18, 19, 20	Fresno, Cal.: Valley Meet (Fresno Bee)
18, 19, 20	Los Angeles, Cal.: NATIONAL AAU MENS SENIOR OUTDOOR CHAMPIONSHIPS at Los Angeles Swim Stadium
18, 19, 20	Santurce, Puerto Rico: Age Group Championships at Navy Base
18, 19, 20	Oak Ridge, Tenn.: Atomic City Invitational & JR. NAT'L WOMEN 100 METER BACKSTROKE CHAMPIONSHIP
18, 19, 20	Mobile, Ala.: Pineda Island Invitational
19	Sparta, N. J.: Junior Olympic, Marine Pool
19	Bolton Landing, N. Y.: JR. NAT'L WOMEN LONG DISTANCE INDIVIDUAL & TEAM CHAMPIONSHIP on Lake George
19	El Paso, Texas: JR. NAT'L MEN LONG DISTANCE INDIVIDUAL & TEAM CHAMPIONSHIP at Sunland Park Lake
19	Baltimore, Md.: Baltimore Evening Sun Meet
19, 20	Ponca City, Okla.: Junior Olympic (SC), Continental Pool
19, 20	Indianapolis, Ind.: Junior Olympics (LC) Broad Ripple Pool
19, 20	Topeka, Kan.: Centennial Open Age Group & Sr., Gage Pool
19, 20	Pasco, Wash.: Junior Olympics (LC)
19, 20	Rockford, Ill.: Rockford Open for Men and Women
19, 20	National City, Cal.: Invitational Swimming & Diving Meet
19, 20	Campbell, Cal.: Camden S. C. Novice Age Group at Hi School
20	Omaha, Neb.: Mid-Western Synchronized Swimming Champs
20	W. Des Moines, Iowa: Age Group Meet
20	Rocky River, Ohio: Junior Olympics (SC) District Finals
21	Brooklyn, N.Y.: Senior Metro AAU Champs Swim & Diving
23, 24	Philadelphia, Pa.: Mid-Atl. Junior & Senior Championships
25	Seattle, Wash.: PNA Olympic Development Meet, Open Men & Women
25, 26	Dallas, Texas: Age Group & Senior (closed), Oak Cliff
25, 26	Webster Groves, Mo.: Invitational
25, 26, 27	Lynwood, Wash.: PNA Oly. Dev Meet, Age Group, Senior Open
25, 26, 27	San Francisco, Cal.: Examiner Far Western Senior & Age Group: JR. NAT'L MEN 200 METER FREESTYLE RELAY & JR. NAT'L WOMEN 200 METER BREASTSTROKE CHAMPIONSHIPS
26	Caldwell, N. J.: Junior Olympic Relays
26	Lewistown, Mont.: Swim Fest
26	St. Mary's, Ont., Canada: London Distance Swim
26	San Diego, Cal.: Age Group and Open Invitational, Gunther Pool
26	No. Tonawanda, N. Y.: JR. NAT'L MEN 50 METER FREESTYLE CHAMPS.
26, 27	Spokane, Wash.: Inland Empire Ass'n Championships
26, 27	Jasonville, Ind.: Shakamak Meet
26, 27	Oxnard, Cal.: Age Group Meet, War Memorial Pool
26, 27	Riverside, Cal.: Age Group Meet, Cutter Pool
27	Sioux City, Iowa: Open Age Group & Senior Events, Riverside
27	Lakewood, Ohio: Junior Olympics (LC)
29 thru Sept. 5	Ramat Gan, Israel, 6th Maccablah Games
30, 31	Louisville, Ky.: Kentucky Championships (closed) Plantation
SEPTEMBER	
1, 2, 3	Lakewood, Cal.: Junior Olympics (LC) Mayfair Park Pool
2	Coronado, Cal.: Open Relays and Diving
2, 3	Indianapolis, Ind.: City Meet, Broad Ripple Pool
2, 3, 4	Sacramento, Cal.: State Fair Meet, Age Group
3	Sulphur, Okla.: Open Water Mile Swim, Veterans Lake
3	El Paso, Texas: JR. NAT'L WOMEN'S 50 METER FREESTYLE CHAMPS
4	Oceanside, Cal.: Rough Water Pier Swim, Age Group & Open
4	Washington, D.C.: JR NAT'L 1 METER DIVING FOR WOMEN CHAMPS
9	Chula Vista, Cal.: Age Group & Sr. Diving Open
9, 10	Las Vegas, Nev.: Second Annual All Age Group Meet, 50 Yds.
9, 10	Livermore, Cal.: Radiation Lab. Invitational
10	La Jolla, Cal.: Rough Water Swim, Age Group and Senior

NOTE: Word has been received officially cancelling the PAN PACIFIC GAMES scheduled in Honolulu, Hawaii on August 20 to September 3, 1961.

22 WIN NSPI-JR SWIMMER AWARDS

Lynwood, Calif.—Los Angeles AC girls, Lynn Chambers, Cathy Ferguson, and April Richardson each won four NSPI-JR. SWIMMER Awards as they finished within the minimum standards in the Long Course Invitational Swimming meet, June 16.

Ten other girls winning the special awards were: Kathy Baker, Jeanne Hallock, Mimi Hayes, Pam Crotwell, Gail Human, Sue Feichtmeir, Margy Templeton, Lynn Falterman, Janet Crooks and Pam Rose.

In the men's division, John Porter, Blue Boy SC, nabbed three of the new NSPI-JR SWIMMER awards, as 9 boys clocked times well under the minimum standards set up for the awards.

Other NSPI-JR. SWIMMER award winners were: Phil Houser, Roy Saari, Bill Farley, Shoji Ota, Ken Merten, John Sato, John Poe, Hugh Winn.

The National Swimming Pool Institute (NSPI) - JR. SWIMMER award program is being given a regional trial, and if the program is successful, it will be extended to other parts of the country in 1962.

SCHILLINSKY, STOUDER, SCHAIBLE & AMBROSE TORRID AT SANTA CLARA

Santa Clara, Calif.—At the 10th Annual Santa Clara open, June 17-18, Charles Schillinsky, Aquabears, who had chased team mate Dick Jacobberger in three preceeding events, only to finish second, refused to give up, withstood a last moment surge by Mike Wall, Santa Clara, SC, won the 400 yard freestyle (sc) for boys15-16 in a new national age group record time of 4:05.6. Wall, not good enough to overtake Schillinsky, nevertheless beat Dick Jacobberger with a 4:06.0 clocking to Jacobberger's 4:09.0. Jacobberger, a protege of Laurabelle Bookstaver, lost but one other race in the two day meet as he won the 100 freestyle (:50.5), 100 yard butterfly (:56.3) and the 200 yard individual medley (2:09.8). His 1:01.7 for the 100 yard backstroke gave him a tie for second behind Bob Strand, :59.9.

Dick Schaible, Covington Los Altos, in the boys 15-16 division set a new national age group record with a 2:22.6 effort in the 200 yard breaststroke.

The Ambrose-Stouder-Spaulding duels in the girls' 11-12 division, had everyone on their feet, as they battled down to the last inch. Sharon Stouder, Rosemead, swam an amazing 1:05.3 for the 100 yard butterfly to edge Gina Ambrose 1:06.4, and set a new national age group mark in the process. In fact, the 3rd place Karen Baisley, Fremont Hills SC 1:08.5 and 4th Jill Spaulding, Fresno Y, 1:08.8 all finished under the existing 11-12 national mark. Jill Spaulding had a fine day, but was unfortunate in coming up against probably the top U. S. girl in the 11-12 group, Gina Ambrose. It was Miss Ambrose, Santa Clara SC, winning the 100 yard freestyle in :59.2 for a national, against Miss Spaulding's :59.4, and again in the 200 yard freestyle it was the Santa Clara girl 2:09.7 (Nat. Rec.) to the Fresno girls 2:10, and the locals last national age group record came in the 200 yard individual medley 2:26.6. The Santa Clara Champion picked up two additional victories, the 100 yard backstroke (1:09.4) and the 100 yard breaststroke. (1:20).

Bonnie Adair, San Fernando Athletic Club, captured the girls 8 & under high point trophy as she set new meet records in winning all four events . . . 25 yd. freestyle :14.0, 25 yd. butterfly :15.5, 25 yd. backstroke :17.7 and 25 yd. breaststroke :20.6.

Peter Snyder ,Alameda Swim Club, won the boys 8 & under high point award.

John Hannan, Arden Hills copped the high point trophy in the boys 13-14 division, in the girls, Donna deVarona, Berkeley Y and Joan Ferris, Arden Hills tied for top honors. Miss deVarona added another new National Age group mark with a time of 2:22.3 for the 200 yard individual medley.

Danny Stunkard, Sammy Lee SC and Glen Yamashito, Berkeley Y fought it out for the boys 11-12 high point winner, and Stunkard's :58.5 for the 100 yard freestyle and 1:17.7 for the 100 yard breaststroke helped him to meet and Association records in edging the Berkeley Y swimmer whose 1:04.7 for the 100 butterfly was his best effort.

Roby Whipple, Los Altos-Covington won the high point award for the girls 15-16 paced by her new association record 2:26.3 in the 200 yard breaststroke. Laurel Watson, Santa Clara SC, returned to top form with a 4:28.9 time in the 400 yard freestyle, good enough for an Association 15-16 girls record. Terri Stickles, SMSC, churned the 100 yard freestyle in :56.6.

MULTNOMAH'S JANA HAROUN, another young girl on the way up, won both 11-12 events in the Journal Meet on May 27. Miss Haroun won the 55-yard freestyle in :31.7 and the 55 yard backstroke in :36.4 setting a new association record in the process.

DETROIT SQUAD GARNERS TEAM TITLE

Warren, Michigan—Winning six events while racking up points in almost every race, the Detroit Department of Parks and Recreation swim team coasted to an easy victory in the team competition at the May 13 Fitzgerald High School age group swim meet, winding up with a total of 222 points, well ahead of the second place Detroit Turners, 114, third place Women's City Club of Detroit, 83, and fourth place Post Aquatic Club of Detroit, 76.

Using superior team depth to good advantage, the Parks and Recreation aggregation boasted only one double winner, that being Kathy Filgo, who nabbed a pair of firsts in the girls 9-10 competition. Kathy's victories were well-earned considering that she was involved in two closely contested finishes. In the 25 yard backstroke (sc), Kathy hit the wall with an :18.2 clocking, good enough to nip Jill MacDonald, Garden City Parks and Recreation, who was an eyelash behind in 18.3. Kathy also won the 50 yard freestyle, achieved with a 34.9 clocking, to nose out Barb Junod, Royal Oak Penguins, who was second with a 35.0 performance.

The second place Detroit Turners produced two double winners in the meet, both in the girls division. Peggy Wirth, 15-16 division, did the trick by copping the 100 yard freestyle, 59.8, and the 200 yard individual medley, which she finished in 2:31.9. Cynthia Goyette, competing in the women's open division, won a first place in the 250 yard breaststroke in the time of 3:32.0. Cynthia dropped down to the 13-14 group to perform in the 200 yard breaststroke, which she notched with a 2:50.7 clocking.

The only competitor in the boys division to win more than one event was Jim MacMillan, Women's City Club, who outraced Ron Boyd, Detroit Parks and Recreation, for the 15-16 division 100 yard freestyle victory in 52.0, Boyd finishing second in 52.7. Jim's second success came in the 200 yard individual medley, in which he came out on top with a time of 2:15.5, finishing far ahead of his nearest rival, Don Spencer, Maple Swim Club, who covered the distance in 2:20.4.

The most exciting race of the entire meet came in the girls 11-12 50 yard backstroke, which saw Bonnie Reinhold, Women's City Club, given the nod over Lee Davis, unattached, as the two finished in an almost dead heat with identical 35.1 clockings. Candy Shelton, of the Women's City Club, finished third with a time of 36.0.

George Haines refers to these kids as his "Hatchet Men", but his 11-12 Santa Clara Boys relay team uses a hatchet only in cutting down national times that are age group records. Greg West, Terry Schmidt, Mitch Ivey, Mike Ivey have these four new national marks to their credit—200 yard freestyle relay (lc) 1:55.7, 200 yard freestyle relay (sc) 1:51.3, 200 meter medley relay (lc) 2:23.8 and 200 yard medley relay (sc) 2:05.7.

Dave McIntyre, former All-American at North Carolina State College has been named swimming coach at Waverly Swim Club, Charlotte, North Carolina, it was jointly announced by Ed Christman, President of the club, and Norris Crigler, head of the swim committee.

Plans for inter-association All-Star Age Group swimming meet are being finalized. The participating associations, Florida Gold Coast and Carolinas, are looking for a third possible association. The 1961 meet is tentatively scheduled for Hialeah, August 26-27th. The second meet (1962) will be held in Carolinas, site and date to be selected.

John Morrow, Vice President and Director of Athletics, is now president of Southern California Swimming Coaches and Officials Association for 1961-62 season. Morrow is Athletic Director at the Beverly Hills High School, Beverly Hills, Calif.

A booklet "Summary of Swimming & Diving in the Middle Atlantic Area is now available. Its 56 pages of data and photos—reporting on Age Group, AAU, Interscholastic and country club performances for the 1960-61 season. If you want to know all about the Middle Atlantic Area performances, you shouldn't be without this booklet. Cost is $1.20 postpaid and 10c from each sale is donated to the American International Travel Fund. Order from Betsy Schumacker, 3220 Midvale Ave., Philadelphia 29, Penn.

Al Heinrich, former coach of Bay-O-Vista Swim Club, San Leandro, Calif., is now swimming coach at Encino Swim School, Encino, Calif. Heinrich has both age group and senior programs and will be training his son Gary Heinrich, Joe Alkire and several others from the Coca Cola Swim Club (Cincinnati) for the AAU Men's Nationals. Lyle and Vicky Draves will continue to coach the divers at the school. Among the girls training for nationals and a possible trip are Gail Human and Lindsey Miller.

Divers can now receive a bi-monthly mimeographed magazine that does an excellent job covering diving. For sample copies or further information, write John M. Klang, Editor, The Springboard Diver, 32709 McConnell Ct., Warren, Michigan.

Butch Schimmel, SMU, and Henry Frey, NYAC, will be training with Don Gambril's Rosemead S.C. in California.

Lakewood Swim Club, Ohio, (Pete Odell, Director and Head Coach) is embarking on their most ambitious swimming program yet. Close to 100 swimmers will take daily workouts under Odell, and assistants Jack Suydam and Mary Odell.

Four girls from Japan will participate in the Junior National AAU Outdoor Synchronized Duet Championships to be held at the Outdoor Municipal Pool, Berea, Ohio, July 15-16, it was announced by Mrs. Walter Ehrnfelt, Jr., of the Junior Board of the Southwest Community Hospital, Berea. The Berea Swim Club Aquateens are co-sponsors with the Junior Board.

At the Niagara District AAU Open Relay Meet, Delaware Y girls' and Natatorium girls' relay teams shared top honors, with the Delaware relay team scoring 8 firsts against 7 by the Natatorium teams. New district records were made by the 16 & under 160 yard medley relay team of Delaware Y (D. Maier, L. Duthie, Domster, Lucas) 1:47.4 and by the open division, Natatorium team in 160 yard medley 1:48.0 (B. Hushla, J. Miller, K. Teute, E. Austin) and in the 160 yard freestyle relay, 1:35.2, with F. Toohey replacing E. Austin. The Natatorium relay team in the senior division also lowered the Niagara District 400 yard freestyle relay to 4:41.2. In the boys' division it was almost a complete Monroe Y victory as they won 11 events with Arnett capturing 3 gold medals and Central Y 2. The Niagara District boys' records that were lowered were the 10 & under 80 yard freestyle relay by Monroe Y (B. Craig, J. Brunson, C. Corcoran, C. Mentch) 1:46.6, the Monroe Y's 16 & under team of D. Walters, M. Townsend, F. Jansen and T. Wilson, who set new standards in the 160 yard medley 1:31.1, 160 yard freestyle relay 1:17.5 and the 400 yard freestyle relay 3:50.2. In the senior division, Monroe Y (A. Hanford, R. Culhane, J. McAnulty, R. Williams) re-wrote the book for the 160 yard freestyle relay 1:20.3 and 400 yard freestyle relay 3:52.0.

Alameda SC won the team trophy at the Berkeley Y Meet at Los Lomas High May 27-28, Santa Clara and Aquabears trailed in order. The Alameda's big gun was Barry Parker, 18, who won the senior men's trophy. The Alameda SC girls 9-10 medley relay team (Shirley Schact, Katie Hackelman, Jan Paden, Carol Willett) set a new national age group mark for the 200 yard event in 2:34.2. The same foursome also set a new national age group mark in the 200 yard freestyle relay with a 2:13.2.

The Aquabears boys 15-16 medley relay team set a new national age group record for the 200 yard event with a 1:50.0 clocking at the Berkeley Y meet. Charles Schillinsky and Dick Jacobberger give Laurabelle Bookstaver's Aquabears a 1-2 punch in this division.

Santa Clara SC girls 13-14 freestyle relay (Ambrose, Haines, Mobratten, Lee) chip away at age group record with a new clocking of 1:50.9.

OMAHA CHAMPS OF MID-WESTERN SWIM LEAGUE

Lincoln, Nebr. Omaha Athletic Club, strong in every age group division, swam off with top honors in the annual Mid-Western Youth Swim League. Lincoln, finishing second, dominated the high school boys and girls division. Sioux City and Omaha Y followed in order.

Meet records were set in nearly every event, and double or triple victories were achieved by the following: GIRLS—Kathy Johnson, Omaha AC, 8 & under, in the backstroke and freestyle, Nancy Brickson, Lincoln 9-10, 50 yard butterfly :38 and 50 yard freestyle :33.9; Susie Schwartzkopf, Lincoln, 9-10, 50 yard backstroke :41.4 and 100 yard individual medley 1:29.9; Fay Sutter, Omaha AC, 11-12, 50 yard butterfly :33.9 and 200 yard individual medley 2:57.0; Gwenn Sutter, Omaha AC, 13-14, 100 yard butterfly 1:15.5, 100 yard freestyle 1:05.9 and 200 yard individual medley 2:54.2; Pat Murray, Lincoln, high school, 100 yard butterfly 1:17.0, 100 yard breaststroke 1:27.4; Susan Jepson, Sioux City, high school, 100 yard backstroke 1:17.9 and 200 yard individual medley 2:49.6.

BOYS—Mark Bryan, Lincoln, 8 & under, 25 yard butterfly and freestyle; Stan Ewing, Lincoln, 9-10, 50 yard butterfly :37.2 and 100 yard individual medley 1:23.1; King Little, Lincoln, 11-12, 50 yard backstroke :32.9, 50 yard freestyle :28.4 and 200 yard individual medley 2:45.2; Craig Dennis, Lincoln, 100 yard butterfly 1:13.4, 100 yard freestyle 1:00.3 and 200 yard individual medley 2:38.5; and Steve Coy Lincoln, high school, 100 yard butterfly 1:02.6, 100 yard freestyle, :56.8 and 200 yard individual medley 2:27.1.

Letters to the Editor . . .

. . . you have adopted a policy of lessening the importance of an age group program.Apparently you, (as well as many others involved in the S.P.A.A.A.U. Swimming Program) are ready to accept the benefits of the past age group program without encouraging the present age group program.

The inference that competitive athletics are not suited for younger children I find unworthy of serious consideration. Competitive athletics if instructed properly can be a wonderful way of life from early childhood to adulthood. As any novice student of child behavior can tell you, the preteen years are the most influential in developing a person's character traits. The physical benefit to young children does not require further elaboration. If a child is instructed to work hard, then there should be adequate reward for his accomplishment (again a basic principal of child growth and development).

Regarding out of district swimming meets, what better way for a child and his family to share the experience of being together and striving to achieve a worthwhile goal.

If the swimmer is under the proper guidance, he will realize the relative importance of winning a heat, 7-8 year 1st place or senior open 1st place. This is not to say that each is important in it's own relative sphere. Mistakes are being made by parents and coaches in age group swimming, but this does not mean that the program is without great worth to the child, as well as to the associations. The problem is in the proper handling of age groupers. It is a difficult problem, but one that can be met. We feel that the athlete must enjoy athletic training as well as competing. As long as he does so, he will continue in competitive athletics, because he wants to. Many of our older athletes have been competing for 4 or 5 years, and we have no problem or drop out. (Of course there are light entries in 15-16 age group in California; most of these swimmers are swimming in senior meets.) In regard to the inference that George Haines does not encourage younger swimmers, on June 16 we will make our yearly trek to Santa Clara for their 10th annual swimming meet. We would not miss this meet because they have all age groups represented including 6 and under, and a high point award for all age groups.

I have noted that you have presented both sides of many controversies (distance training versus speed, play, etc.). I would suggest that you do the same for age group swimming and diving or drop the Jr. from the title of your magazine and cancel my subscription.

Nick Rodionoff, Director
San Fernando Valley Athletic Club, Calif.
SPAAU and National Age Group Diving Committee

. . . I found much wisdom in Mrs. Dawson's article (JR/SR Swimmer-Swimming World, June, 1961), and as a parent, I heartly endorse her views on the adverse effect of too much publicity and over-ambitious parents on the very young swimmer. I do not, however, entirely agree with her statement that "The age group program should be a development program and not an end in itself . . ." Any program that is designed to instruct or provide experience for children, whether it is piano lessons, riding, little leaguer age group swimming, is to some extent an end in itself.

A tiny percentage of the children now swimming in age group programs all over this country will become national champions in the senior division or Olympic competitors. The vast majority, therefore, who are deriving benefits from the program but who are not in the top rank must receive consideration.

Meeting the needs of the child is not necessarily incompatible with consideration for the future of the sport.

And so I must challenge Mrs. Dawson's view that an early start age group competition causes a swimmer to drop out of swim prematurely. This brings up the problem inherent in any competitive sport in which children participate: Parents. I suspect that this is the heart of the drop-outs. For it is the parents who are at fault in many cases not the program. And the parents must also answer for it, if a wise program fails to benefit their children.

Mrs. Wm. E. Moore,
Pasadena, Calif.

. . . there is an article in the June Issue (Mrs. Dawson's) that I would like to voice an exception to.

Ginny Ward,
Lakewood Swim Club

Ed. Note: Rose Mary Dawson's article "Where Age Group may be Failing Us", June issue created more interest than any ever published. Mrs. Dawson's views reflect those of coaches who sincerely believe that age group is a means to an end in the development of U.S. swimmers of national caliber. The other view, and there are many to support this, believe the age group program is for the immediate benefits derived for the child, and are not interested if the child continues beyond his desire. The two are "pools" apart, but despite disagreement, support the program to their own interests. The parent of a champion age group swimmer, who, upon his child's reaching the senior class or older group, and seeing him knocked off his champion pedistal, is the main reason for the drop-out. For the parent is unable to take the loss like junior . . . it is a blow to his pride that his champion is no more. It is he and not the swimmer who has not learned the taste of defeat.

We affirm our original premise, we endorse and believe in the Age Group Program. It deserves importance and will be covered as in the past. Coach Rodionoff and others qualified are offered our pages to present their side of the "Age Group" program. New legislation is already being drafted on age group by many associations for presentation at the 1961 National A.A.U. convention in Washington. Mrs. Beth Kaufman, National Age Group Chairman, as well as ourselves welcome a frank open discussion for a healthy growing Age Group Program.

. . . Please recognize that the University of Oregon also has a Girls' Swimming Team.

Don Van Rossen,
Swimming Coach
Eugene, Oregon

SWITZLER SIZZLES IN NEWARK AAU ACTION

Newark, New Jersey—Brand Switzler, competing unattached in the boys 11-12 age group, produced a pair of victories in the 100 yard backstroke and the 200 yard individual medley at the New Jersey AAU Age Group Championships May 13 at the Newark Boys Club.

The lone double winner in the meet, Switzler copped the 100 yard backstroke in 1:14.0, easily defeating second place Rich Douglas, Ridgewood, Y.M.C.A., who finished in 1:17.3. Brand's second success came in the 200 yard individual medley, which he achieved in 2:36.5, well ahead of runner-up Art Deffaa, Ridgewood Y.M.C.A., who swam the course in 2:48.2.

The Summit Y.M.C.A. girls won two firsts in relay competition. The 100 yard freestyle in the 10 and under division was accomplished in the time of 1:03.5, while the 200 yard freestyle in the 11-12 bracket was achieved in a 2:04.0 finish.

GRANTS PASS AGE GROUP
INVITATIONAL SWIMMING MEET

AAU SANCTIONED MEET

All contestants must be members of Amateur Athletic Union

GRANTS PASS, OREGON
AUGUST 12 & 13, 1961

Entry Fee: 25c per event
$1.00 Entry Fee for each relay team
Medals • Ribbons • Trophies

Meet Information and Entry Blanks available by writing to:
Fred Kitterman
c/o Chamber of Commerce
131 N. E. "E" Street
Grants Pass, Oregon

Entry Form Deadline: July 30, 1961

Sponsored by:
Grants Pass City Parks & Recreation Dep't.
G. P. & J. C. Chamber of Commerce
Grants Pass Jaycees
Josephine County Swim Association

1960 LONG COURSE BEST TIMES—USA
Men and Women
Compiled by: Peter Daland
University of So. Calif.
Los Angeles, California

The 1960 Best Long Course Times in the U.S.A., for both men and women, regardless of age, as recorded in sanctioned A.A.U. meets last year have been compiled into numerical rating of thirty best by Peter Daland, our Technical Advisor and member of the Men's National A.A.U. Swimming Committee. All A.A.U. Swim Committee members are requested to send their list for 1961 LC to us.

MEN

100 METER FREESTYLE

54.8	J. Farrell, NHSC
55.0	L. Larson, LACC
55.1	J. Alkire, Unattached
55.5	S. Clark, SCSC
55.6	B. Hunter, UN
55.9	G. Harrison, SCSC
55.9	J. McGill, NHSC
55.9	L. Morris, USAF
55.9	R. Padovan, SIU
56.0	R. Blick, NCCSC
56.1	R. Kaufman, UN
56.1	J. Spreitzer, PPSC
56.2	D. Redington, LACC
56.3	P. Sintz, IAC
56.4	W. Cass, IAC
56.4	E. Follett, NHSC
56.4	G. Morris, USA
56.4	C. Wooley, DAC
56.5	D. Devine, LAAC
56.9	T. Jecko, NHSC
57.0	R. McDonough, NJSA
57.0	D. O'Neill, IAC
57.1	D. McIntyre, NHSC
57.2	B. Trinor, UN
57.3	C. Thompson, DP
57.4	H. Bloom, NCAC
57.4	J. Norman, SDC
57.4	J. Roethke, DP
57.4	T. Winters, LAAC
57.6	W. Claerhout, Mol. SC

200 METER FREESTYLE

2:02.9	G. Harrison, SCSC
2:03.0	J. Farrell, NHSC
2:03.1	R. Blick, NCCSC
2:03.3	A. Somers, IAC
2:04.1	W. Darnton, DAC
2:04.3	P. Sintz, IAC
2:04.4	L. Larson, LAAC
2:05.1	D. Rowe, LAAC
2:05.1	T. Winters, LAAC
2:05.3	S. Clark, SCSC
2:05.6	D. Rounsavelle, LAAC
2:05.8	J. House, LAAC
2:06.0	R. Benson, SCSC
2:06.3	C. Thompson, DP
2:06.3	G. Breen, IAC
2:06.4	E. Follett, NHSC
2:06.4	W. Chase, WHSC
2:06.7	D. Redington, LAAC
2:07.6	D. O'Neill, IAC
2:07.6	D. Lyons, N. Trier SC
2:07.7	N. Kirby, UN
2:07.9	D. Devine, LAAC
2:08.0	B. Jones, DAC
2:08.0	D. McIntyre, NHSC
2:08.1	L. Morris, USAF
2:08.3	J. Roethke, DP
2:08.3	E. Lenz, UN
2:08.3	J. McGill, NHSC
2:08.4	H. Merrill
2:08.4	T. Jecko, NHSC

400 METER FREESTYLE

4:19.2	A. Somers, IAC
4:26.0	P. Sintz, IAC
4:26.2	E. Lenz, UN
4:26.4	G. Breen, IAC
4:27.4	J. Macedo, SCSC
4:27.6	M. Troy, IAC
4:28.6	W. Darnton, DAC
4:28.9	D. Rounsavelle, LAAC
4:29.2	G. Harrison, SCSC
4:29.5	R. Blick, NCCSC
4:30.8	J. House, LAAC
4:33.1	R. Benson, SCSC
4:33.1	W. Chase, NHSC
4:33.4	G. Heinrich, CCSC
4:33.6	D. Abramson, Knick SC
4:33.7	T. Winters, LAAC
4:33.7	K. Robie, Vesp
4:34.0	J. Farrell, NHSC
4:34.6	G. Thompson, DP
4:35.4	B. Jones, DAC
4:36.3	L. Larson, LAAC
4:36.4	J. Dumont, DAC
4:36.5	D. Rowe, LAAC
4:36.6	J. Spreitzer, PPSC
4:36.9	D. Burgess, NHSC
4:36.9	R. Saari, ESSC
4:37.0	B. Foss, UN
4:37.1	R. Williams, IAC
4:37.5	G. Ball, NHSC
4:38.6	G. Hopkins, US Navy

1500 METER FREESTYLE

17:30.0	G. Breen, IAC
17:35.4	A. Somers, IAC
18:00.3	R. Saari, ESSC
18:04.9	E. Lenz, UN
18:09.1	G. Heinrich, CCSC
18:10.5	B. Foss, UN
18:21.5	W. Pendleton, DAC
18:22.5	W. Chase, NHSC
18:23.5	W. Uhler, DAC
18:29.1	C. Thompson, DP
18:34.1	T. Bury, LAAC
18:34.4	G. Harrison, UN
18:39.1	J. Macedo, UN
18:39.9	C. Schuette, DP
18:43.4	R. Burry, UN
18:43.8	W. Darnton, UN
18:49.7	W. Farley, UN
18:50.3	D. Burgess, NHSC
18:52.5	D. Willeford, UN
18:56.6	B. Gyorffy, NHSC
19:05.5	R. Boyd, MAC
19:06.4	M. Wall, SCSC
19:07.4	D. Devine, LAAC
19:07.7	J. House, LAAC
19:09.3	G. Hopkins, US Navy
19:12.5	D. Rounsavelle, LAAC
19:13.4	T. Winters, OSC
19:14.5	S. Ota, LAAC
19:20.8	W. Marks, IAC
19:26.4	H. Couldston, UN

WOMEN

100 METER FREESTYLE

1:01.3	C. Von Saltza, SCSC
1:02.4	C. Wood, MAC
1:03.1	J. Spillane, Dad's Club
1:04.0	S. Doerr, Vesp
1:04.1	S. Stobbs, MSCC
1:04.3	N. Kanaby, MAC
1:04.3	D. deVarona, Berk Y
1:04.7	A. Bancraft, UN
1:04.8	M. Botkin, LAAC
1:04.9	J. Lochridge, KKSS
1:04.9	S. Ruuska, UN
1:04.9	B. Nullmeyer, WSA
1:05.0	R. Johnson, No.Va. AC
1:05.2	L. Hopkins, Vesp
1:05.3	D. Graham, Riv
1:05.9	S. Barkley, Berk Y
1:06.1	S. Johnson, No.Va. AC
1:06.1	K. Simecek, SCSC
1:06.2	C. House, LAAC
1:06.2	B. Dietz, S.Hil.Hotel
1:06.3	J. Matich, MAC
1:06.5	C. Moore, Ill.Cath.SC
1:06.5	N. Harmar, Vesp
1:06.5	J. Argo, CGSA
1:06.5	M. Lefevre, IAC
1:06.8	M. Templeton, BBSS
1:06.8	N. Gabie, MAC
1:06.9	M. Burbach, CRYC
1:06.9	C. Kluter, Cleve SC
1:06.9	L. Watson, SCSC

200 METER FREESTYLE

2:15.1	C. von Saltza, SCSC
2:21.0	C. House, LAAC
2:21.1	S. Doerr, Vesp
2:21.3	D. deVerona, Berk Y
2:22.7	S. Stobbs, MSCC
2:24.4	J. Lochridge, KKSS
2:24.6	L. Watson, SCSC
2:25.1	J. Blackwell, LAAC
2:25.4	D. Graham, RIV
2:27.8	M. Botkin, LAAC
2:28.8	P. Ruuska, UN
2:29.1	L. Hopkins, Vesp
2:29.2	M. LeFevre, IAC
2:29.4	P. Crotwell, UN
2:29.4	J. Roneback, MBR
2:29.5	A. Bancroft, UN
2:29.8	G. Ambrose, SCSC
2:30.1	S. Finneran, CGSA
2:30.3	P. Wirth, Amer.Tur.
2:30.3	R. Johnson, No.Va. AC
2:30.5	N. Galvich, Riv
2:30.7	S. Myers, SAPB
2:30.7	J. Lloyd, Montrose SC
2:30.8	M. Eney, CGSA
2:31.0	C. Grandi, UN
2:31.0	P. Swart, CRYC
2:31.0	N. Harmar, Vesp
2:31.6	S. Barkeley, Berk Y
2:31.7	N. Nakazawa, LAAC
2:31.8	B. Huntington, IAC

400 METER FREESTYLE

4:44.5	C. von Saltza, SCSC
4:55.1	C. House, LAAC
4:56.3	J. Spillane, Dad's Club
4:58.9	D. deVerona, Berk Y
5:03.2	L. Watson, SCSC
5:04.0	J. Blackwell, LAAC
5:07.5	D. Graham, Riv
5:08.3	S. Doerr, Vesp
5:08.3	S. Ruuska, UN
5:09.4	S. Finneran, CGSA
5:11.7	N. Harmar, Vesp
5:16.6	S. Gardiner, No.Va. AC
5:17.0	P. Ruuska, UN
5:19.3	B. Huntington, IAC
5:20.0	L. Lochridge, KKSS
5:20.3	D. Seaward, CRYC
5:20.8	J. Roneback, MBR
5:20.8	P. Harrower, Riv
5:21.2	N. Galvich, Riv
5:21.8	D. Rhodes, Vesp
5:21.9	P. Swart, CRYC
5:22.2	M. Lefevre, IAC
5:23.0	J. Burson, PPSC
5:23.3	P. Crotwell, UN
5:25.0	M. Eney, CGSA
5:26.5	J. Grossman, BL SC
5:27.0	L. Platt, SCSC
5:27.0	H. Hughes, Fer. SC
5:27.1	S. Stobbs, MSCC
5:27.2	K. Hennessy, No.Va. AC

1500 METER FREESTYLE

19:45.0	C. House, LAAC
20:04.5	C. von Saltza, SCSC
20:09.1	J. Blackwell, LAAC
20:14.2	B. Schumacker, UN
20:15.5	S. Ruuska, UN
20:18.2	D. deVerona, Berk Y
20:20.7	L. Watson, SCSC
20:41.9	S. Finneran, CGSA
20:52.6	P. Harrower, RIV
20:56.9	D. Graham, RIV
21:21.5	S. Thrasher, AASC
21:21.6	J. Burson, PPSC
21:25.2	N. Galvich, RIV
21:31.3	P. Crotwell, UN
21:35.5	S. McCabe, Fox Pt.BC
21:41.9	G. Human, LAAC
21:47.9	N. Nakazawa, LAAC
21:52.7	M. Criswell, CGSA
21:56.2	C. Collins, RIV
22:04.8	J. Lloyd, Mon.SC
22:05.0	M. Brundage, Lan. AC
22:05.4	H. Meeks, UN
22:07.7	M. Botkin, LAAC
22:08.6	H. Hughes, Ferg. SC
22:11.8	J. Hallock, UN
22:22.0	S. Bossie, SLB
22:24.5	S. Kennedy, Day Dol
22:24.7	S. Mutz, IAC
22:26.8	L. Hildreth, Coronado
22:27.0	B. Huntington, IAC

ANNUAL ALL-CITY SWIMMING FINALS
Los Angeles, Calif.
May 26, 1961 50 Meter Pool

400 METER FREESTYLE

S. Babbige, Cleveland	4:45.2
T. Allen, Birmingham	4:52.3
P. Merten, Polytechnic	4:57.7
R. Smith, Monroe	5:03.0
R. Kaufman, Los Angeles	5:04.3
B. Buster, Hunt. Pk	5:14.9
L. Walker, Birmingham	5:19.5

200 METER MEDLEY RELAY

Polytechnic	2:00.7
Birmingham	2:01.2
Van Nuys	2:04.0
Eagle Rock	2:04.5
Taft	2:08.9
Dorsey	2:10.2

50 METER FREESTYLE

R. Dyas, Los Angeles	26.2
U. De Groot, University	26.3
S. Smith, No. Holly.	27.0
D. Swan, Granada Hills	27.2
R. Schenk, Van Nuys	27.3
D. McGann, Birmingham	27.2
C. Wulfestieg, Hunt. Pk.	27.4

100 METER BUTTERFLY

J. Reitman, University	1:02.5
B. Lockwood, Birmingham	1:02.6
M. Brown, Eagle Rock	1:03.0
J. Sato, Los Angeles	1:03.8
C. Udolph, Van Nuys	1:11.8
S. Noblitt, Grant	1:12.6

200 METER FREESTYLE

S. Babbige, Cleveland	2:11.1
T. Allen, Birmingham	2:14.5
R. Smith, Monroe	2:19.7
S. Meyer, Van Nuys	2:21.6
B. Buster, Hunt. Pk	2:22.5
J. Dawson, San Pedro	2:22.9
R. Kaufman, Los Angeles	2:24.7

100 METER BACKSTROKE

B. Bennett, Birmingham	1:02.9
L. Raffaelli, Van Nuys	1:09.9
P. Merten, Poly.	1:10.7
S. Thompson, University	1:12.3
L. Walker, Birmingham	1:14.9
S. Abraham, Dorsey	1:15.8
J. Dennis, Eagle Rock	1:16.0

100 METER BREASTSTROKE

B. Oku, Los Angeles	1:17.7
K. Merten, Poly.	1:17.8
M. Wood, Poly.	1:19.3
D. Waite, Birmingham	1:21.1
L. Lasman, Hamilton	1:22.3
G. Borio, Taft	1:22.4
L. Hanes, Birmingham	1:23.1

100 METER FREESTYLE

R. Dyas, Los Angeles	59.5
D. Dixon, Poly.	59.6
D. McGann, Birmingham	1:00.0
D. De Groot, University	1:00.0
R. Schenck, Van Nuys	1:01.5
A. Weiss, Taft	1:01.7
C. Wulfestieg, Hunt. Pk.	1:01.9

DIVING

A. Kara, Birmingham	232.1
C. Sautier, Cleveland	220.95
G. Morineau, Los Angeles	206.25
B. Whitworth, Holly.	175.25
P. Shields, Rededa	169.30

200 METER INDIVIDUAL MEDLEY

B. Bennett, Birmingham	2:27.8
K. Merten, Poly.	2:30.2
J. Sato, Los Angeles	2:35.8
M. Brown, Eagle Rock	2:39.3
D. Swan, Granada Hills	2:40.6
S. Thompson, University	2:42.3
B. Brooke, Monroe	2:47.6

200 METER FREESTYLE RELAY

Birmingham	1:46.7
University	1:48.3
Polytechnic	1:48.7
Van Nuys	1:49.2
Los Angeles	1:49.4
Monroe	1:50.0
Huntington Park	1:52.7

6th ANNUAL LOS ALTOS AAU MEET
Los Altos, Calif.
May 20, 21, 1961 25 Yd. Pool

GIRLS

8 AND UNDER
25 YD FREESTYLE

M. Whipple, Cov-La	15.9
L. Ditmars, Unattached	16.0
C. Colonica, San Jose S&R	17.0
J. Vogt, Santa Clara, SC	17.0

25 YD BREASTSTROKE

M. Whipple, Cov-La	*21.6
K. Baxter, C. Thompson SGC	*21.6
M. Jelonek, PL.Hills SC	22.3

10 AND UNDER
50 YD FREESTYLE

P. Watson, Palo Alto Elks	29.5
C. Juarez, PL.Hills SC	31.6
V. Turner, San Francisco R	33.1

50 YD BACKSTROKE

P. Watson, Palo Altos Elks	36.5
M. Traeumer, Unattached	38.5
C. Juarez, PL.Hills SC	38.8

50 YD BREASTSTROKE

K. Hackleman, Alameda	42.4
P. Watson, Palo Alto Elks	42.5
L. Gutt, Cov-La	42.9

200 YD INDIVIDUAL MEDLEY

P. Watson, Palo Altos Elks	2:53.1
C. Juarez, PL.Hills SC	2:58.9
M. Traumer, Unattached	2:58.9

11 AND 12
100 YD FREESTYLE

G. Ambrose, (*1:00.3)	1:00.4
K. Mahaffey, Santa Clara	1:03.5
K. Baisley, Fremont Hills	1:04.1

100 YD BACKSTROKE

G. Ambrose, Santa Clara	*1:08.9
K. Mahaffey, Santa Clara	1:11.6
J. Briggs, PALA SC	1:13.5

100 YD BREASTSTROKE

G. Ambrose, Santa Clara	*1:20.0
K. Baisley, Fremont Hills	1:20.1
J. Reederm Unattached	1:23.2

100 YD BUTTERFLY

G. Ambrose, Santa Clara	*1:06.8
K. Baisley, Fremont Hills	1:09.1
K. Mahaffey, Santa Clara	1:13.1

200 YD INDIVIDUAL MEDLEY

G. Ambrose, Santa Clara	*2:27.6
K. Baisley, Fremont Hills	2:32.7
K. Mahaffey, Santa Clara	2:38.8

13 AND 14
100 YD FREESTYLE

D. de Varona, Berkeley Y	58.7
K. Haines, Santa Clara	1:01.1
M. Rosenberg, Berk.WCC	1:02.7

100 YD BACKSTROKE

D. deVarona, Berk.Y	**1:06.8
M. Rosenberg, Berk.WCC	1:08.0
P. Pond, Alameda	1:11.6

100 YD BREASTSTROKE

D. deVarona, Berk.Y	**1:15.3
J. Zamucen, Alameda	1:19.3
K. Powell, San Leandro B	1:19.3

100 YD BUTTERFLY

D. de Varona, Berk Y	***1:04.0
C. Grandi, Unattached	1:07.1
K. Worley, Unattached	1:09.0

200 YD INDIVIDUAL MEDLEY

D. de Varona, Berk Y	**2:25.1
C. Grandi, Unattached	2:33.0
K. Worley, Unattached	2:33.7

15 AND 16
100 YD FREESTYLE

L. Watson, Santa Clara	59.3
C. Ferris, Arden Hills	59.5
M. Parker, Alameda	1:00.6

100 YD BACKSTROKE

B. Kerridge, Sava SC	1:09.4
R. Whipple, Cov-La	1:10.6
P. Ferguson, Unattached	1:12.7

200 YD BREASTSTROKE

R. Whipple, Cog-La	2:40.9
C. Fairbairn, Cov-La	2:45.6
M. O'Sullivan, Unattached	2:48.3
C. Rennie, PALASC	2:48.3

200 YD INDIVIDUAL MEDLEY

R. Whipple, Cov-La	**2:27.6
L. Watson, Santa Clara	2:28.2
D. Dobkowitz, Berk.WCC	2:35.9
C. Ferris, Arden Hills	2:33.5

200 YD MEDLEY RELAY

Covington-Los Altos	***2:09.9
San Leandro Beavers	2:14.0

BOYS
8 AND UNDER
25 YD FREESTYLE
P. Snyder, Alameda 15.3
R. Mieme, Fremont Hills 15.5
B. Stenson, Pl. Hills 15.7

25 YD BREASTSTROKE
L. Imhoff, Frank Menagh SC 21.4
T. Hubbard, Belmont SC 21.6
R. Yeager, Marin Pirates 21.7

10 AND UNDER
50 YD FREESTYLE
C. Thomas, Bayovista 30.2
T. Clair, Frank Menagh SC 30.5
B. Ramsey, PALA SC 30.7

50 YD BACKSTROKE
C. Thomas, Bay O Vista 35.4
S. Hallam, Cov-LA 36.8
M. Luoto, West Valley SC 36.8

50 YD BREASTSTROKE
D. Suebert, PALA SC 40.2
B. Ramsey, PALA SC 40.3
C. Thomas, Bay O Vista 40.6

200 YD INDIVIDUDAL MEDLEY
C. Thomas, Bay O Vista 2:43.2
S. Hallam, Cov-LA 2:49.3
L. Robison, Unattached 2:50.3

11 AND 12
100 YD FREESTYLE
R. Chatfield, ChuckThomp. 1:01.1
J. Ferris, Arden Hills 1:01.1
M. Ivey, Santa Clara 1:01.5

100 YD BACKSTROKE
M. Ivey, Santa Clara 1:10.2
G. Yamashita, Berk. Y 1:11.0
G. West, Santa Clara 1:11.5

100 YD BREASTSTROKE
D. Ghidella, Berk Y 1:19.6
T. Schmidt, Santa Clara 1:20.4
R. Chatfield, C.Thompson 1:20.8

100 YD BUTTERFLY
D. Ghidella, Berk Y 1:06.1
G. Yamashita, Berk Y 1:06.6
J. Ferris, Arden Hills 1:10.9

200 YD INDIVIDUAL MEDLEY
M. Ivey, Santa Clara 2:31.4
G. Yamashita, Berk Y 2:32.1
D. Ghidella, Berk Y 2:34.1

13 AND 14
100 YD FREESTYLE
J. Hannan, Arden Hills 55.9
F. Bischoff, Oakland Y 56.3
A. Saunders, Oakland Y 56.6

100 YD BACKSTROKE
F. Bischoff, Oakland Y 1:05.1
B. Martin, Unattached 1:05.6
A. Saunders, Oakland Y 1:06.9

100 YD BREASTSTROKE
B. Evans, Fremont Hills **1:10.1
D. Roth, Fremont Hills 1:11.6
J. Hannan, Arden Hills 1:15.0

100 YD BUTTERFLY
D. Roth, Fremont Hills 1:02.1
J. Hannan, Arden Hills 1:02.8
J. Shutts, Pala Alto Elks 1:03.0

200 YD INDIVIDUAL MEDLEY
D. Roth, Fremont Hills 2:19.0
B. Martin, Unattached 2:19.7
J. Shutts, Palo Alto Elks 2:23.0
J. Hannan, Arden Hills 2:22.9
F. Bischoff, Oakland Y 2:23.0

15 AND 16
100 YD FREESTYLE
J. Bayless, Unattached 57.6
M. Davis, Athens AC 58.1
M. Garibaldi, Cov-LA 58.2

100 YD BACKSTROKE
M. Davis, Athens AC 1:10.1
M. Garibaldi, Cov-LA 1:11.8
J. Bayless, Unattached 1:15.0

200 YD BREASTSTROKE
D. Schaible, Cov-LA *2:23.2
J. Bayless, Unattached 2:43.2
T. Hoover, Cov-LA 2:45.6

200 YD INDIVIDUAL MEDLEY
D. Schaible, Cov-LA 2:12.5
J. Bayless, Unattached 2:26.1
M. Garibaldi, Cov-LA 2:27.6

* National Record
** Meet Record
*** Association Record

JOURNAL JUNIOR INVITATIONAL
Portland, Oregon
May 27, 1961 55 Yd Pool

GIRLS
10 AND UNDER
55 YD FREESTYLE
D. Sorenson, Longview YMCA 37.8
L. Fairchild, Unattached 38.4
K. Olson, Aero Club of Ore. 40.1

55 YD BACKSTROKE
D. Sorenson, Longview YMCA 45.8
L. Fairchild, Unattached 48.3
J. Mankin, Aero C of Ore. 51.1

11 AND 12
55 YD FREESTYLE
J. Haroun, MULTNOMAH AC 31.7
P. Aleskus, Multnomah AC 32.5
L. Osborne, Multnomah AC 33.1

55 YD BACKSTROKE
J. Haroun, MULTNOMAH AC *36.4
P. Aleskus, Multnomah AC 39.8
C. Evenson, Longview YMCA 41.1
L. Osborne, MULTNOMAH AC 41.1

13 AND 14
55 YD FREESTYLE
A. Brown, Unattached 30.4
B. Indah, Tualatin Hills 30.7
M. Rowland, Multnomah AC 32.4

110 YD BACKSTROKE
K. Gabie, Multnomah AC 1:24.0
C. Cain, Unattached 1:24.8
L. Erland, Tualatin Hills 1:27.8

110 YD BREASTSTROKE
P. Corbin, Multnomah AC 1:34.8
C. Cain, Unattached 1:36.6
A. Brown, Unattached 1:37.0

15 AND 16
C. Wood, Multnomah AC **29.5
N. Gabie, Multnomah AC 30.1
J. Penn, Tualatin Hills 32.0
J. Rees, Multnomah AC 32.1

110 BACKSTROKE
N. Gabie, Multnomah AC *1:17.3
N. Ritt, Parkrose SC 1:36.3
S. Kester, Tualatin Hills 1:42.3

BOYS

10 AND UNDER
55 YD FREESTYLE
L. Welch, Parkrose SC 39.5
L. Newman, Tualatin Hills 39.6
T. Skreslit, Longview YMCA 40.6

55 YD BACKSTROKE
K. Eagon, Multnomah AC 44.7
T. Kreslit, Longview YMCA 44.4
B. Hamilton, Longview YMCA 45.6

11 AND 12
55 YD FREESTYLE
T. Waltner, Unattached *31.4
S. Bach, Tualatin Hills 31.8
P. Starr, Longview YMCA 33.0
J. Cain, Unattached 33.0

55 YD BACKSTROKE
T. Waltner, Unattached *34.9
P. Starr, Longview YMCA 37.3
S. Bach, Tualatin Hills 37.6

13 AND 14
55 YD FREESTYLE
L. Watson, Multnomah AC *28.1
P. Hallinam, Multnomah AC 28.2
B. Howard, Parkrose SC 28.3

110 BACKSTROKE
L. Watson, Multnomah AC 1:18.1
G. Wascott, Leach YMCA 1:23.2
R. Miller, Cascade O 1:25.4

110 YD BREASTSTROKE
G. Liefke, Hudson Bay SC 1:33.5
B. Boscole, Multnomah AC 1:33.5
J. Olsen, Aero C of Ore. 1:34.1

15 AND 16
55 YD FREESTYLE
J. McLaughlin, Tualatin 28.3
D. Weiden, Aero Club of Ore 28.5
B. Moss, Hudson Bay SC 29.1

110 BACKSTROKE
D. Schollander, Multnomah *1:12.5
S. Volker, Hudson Bay SC 1:16.4
B. Moss, Hudson Bay SC 1:19.8

* Association Record
** Tied National Record

CENTRAL CALIF. ASSOCIATION
Senior AAU SWIM & DIVING CHAMPS
May 27, 28, 1961 25 Yd Pool

WOMEN

100 YD FREESTYLE
J. Spaulding, Fresno Y SC 59.4
M. Johnson, Fresno Y SC 1:00.3
J. Bledsoe, Corcoran SC 1:02.2

200 YD FREESTYLE
J. Spaulding, Fresno Y 2:13.4
J. Bledsoe, Corcoran SC 2:23.7
W. Porter, Fresno Y 2:29.6

400 YD FREESTYLE
J. Spaulding, Fresno Y 4:39.7
N. Hart, Fresno Dolphins 5:15.9
G. Fisher, Fresno Dolphins 5:35.4

100 YD BACKSTROKE
J. Bledsoe, Corcoran SC 1:13.8
P. Tilly, Fresno Y 1:14.7
L. Lewis, Corcoran SC 1:15.0

200 YD BACKSTROKE
L. Lewis, Corcoran SC 2:50.5
S. Said, Fresno Dolphins 3:01.2
M. Fortune, Fresno Dolphins 3:01.7

100 YD BREASTSTROKE
D. Wallet, Fresno Y 1:24.1
N. Hart, Fresno Dolphins 1:24.9
S. DeSoto, Fresno Dolphins 1:25.3

200 YD BREASTSTROKE
D. Wallet, Fresno Y 2:59.9
S. DeSoto, Fresno Dolphin 3:07.7
C. Heitzig, Fresno Dolphin 3:11.6

100 YD BUTTERFLY
C. Martin, Fresno Y 1:11.6
N. Hart, Fresno Dolphins 1:18.4
M. Fortune, Fresno Dolphin 1:34.4

200 YD BUTTERFLY
M. Johnson, Fresno Y 2:40.2
C. Martin, Fresno Y 2:56.3
N. Hart, Fresno Dolphin 3:07.4

200 YD INDIVIDUAL MEDLEY
K. White, Fresno Y 2:39.8
C. Martin, Fresno Y 2:42.0
S. Pickford, Fresno Y 2:50.2

400 YD INDIVIDUAL MEDLEY
J. Spaulding, Fresno Y 5:28.7
K. White, Fresno Y 5:51.8
S. DeSota, Fresno Dolphin 6:21.7

400 YD FREESTYLE RELAY
Fresno Y "C" (Johnson, Wallet, Martin, Spaulding) 4:16.0
Fresno Y "B" 4:27.0
Corcoran SC 4:30.1

400 YD MEDLEY RELAY
Fresno Y "C" (Spaulding, Wallet, Johnson, Martin) 4:53.6
Fresno Y "B" 5:07.0
Corcoran SC 5:18.3

DIVING
C. Lynch 209.00
G. Friesen 150.25

MEN

100 YD FREESTYLE
G. Spear, Unattached 52.6
T. Jamison, Fresno Y 52.6
B. Couldston, Fresno Dolphin 52.7

200 YD FREESTYLE
T. Jamison, Fresno Y 2:01.0
D. Bradford, Fresno Dol. 2:06.1
M. Goering, Fresno Dol. 2:12.7

400 YD FREESTYLE
T. Jamison, Fresno Y 4:23.7
P. Coulston, Fresno Dol. 4:28.5
B. Hart, Fresno Dol. 4:41.6

100 YD BACKSTROKE
T. Roark, Fresno Y 59.4
B. Coulston, Fresno Y 59.5
T. Stern, Fresno Y 1:05.2

200 YD BACKSTROKE
T. Roark, Fresno Y 2:18.8
W. Rohlfing, Fresno Y 2:21.6
P. Coulston, Fresno Dol. 2:22.4

100 YD BREASTSTROKE
D. Panter, Fresno Dol. 1:08.6
T. Stern, Fresno Y 1:09.1
D. Van Gelder, Fresno Dol 1:10.2

200 YD BREASTSTROKE
D. Van Gelder, Fresno Dol 2:31.7
T. Stern, Fresno Y 2:32.2
D. Panter, Fresno Dol 2:32.7

100 YD BUTTERFLY
B. Coulston, Fresno Dol 58.4
W. Rohlfing, Fresno Y 58.8
G. Spear, Unattached 59.6

200 YD BUTTERFLY
G. Spear, Unattached 2:17.1
W. Rohlfing, Fresno Y 2:17.6
B. Manoogian, Fresno Dol 2:22.1

200 YD INDIVIDUAL MEDLEY
T. Roark, Fresno Y 2:09.3
B. Coulston, Fresno Dol. 2:09.8
G. Spear, Unattached 2:23.0

400 YD INDIVIDUAL MEDLEY
T. Roark, Fresno Y 4:48.8
P. Coulston, Fresno Dol. 5:03.6
B. Hart, Fresno Dolphins 5:20.3

400 YD FREESTYLE RELAY
Fresno Y "B" (Rohlfing, Stern Roark, Jamison) 3:34.4
Fresno Dolphin "B" 3:48.6
Fresno Dolphin "G" 3:52.0

400 YD MEDLEY RELAY
Fresno Y "A" (Roard, Rohlfing, Jamison, Stern) 3:58.1
Fresno Dolphins "C" 3:59.9
Fresno Dolphins "F" 4:21.0

DIVING
R. Earley, Unattached 242.55
D. McAlister, Madera Mar. 189.25
R. McAlister, Madera Mar. 159.45

4th ANNUAL SAGUARO INVITATIONAL
SWIMMING AND DIVING MEET
Phoenix, Arizona
May 27, 28, 1961 50 Meter Pool

GIRLS
8 AND UNDER
50 METER FREESTYLE
B. Adair, San Fernando VAC 35.1
D. Russell, Mesa AC 40.8
K. Erickson, Arizona CC 44.3

10 AND UNDER
50 METER FREESTYLE
P. Watson, Palo Alto Elks 33.7
B. Adair, San Fernando VAC 34.5
V. Lewis, Mesa AC 36.7

50 METER BACKSTROKE
P. Watson, Palo Alto Elks 41.7
P. Neely, Phoenix CC 44.4
V. Lewis, Mesa AC 45.1

50 METER BREASTSTROKE
D. Zamecki, Ft Bliss YA 49.8
M. Akre, El Nadadero 50.6
P. Watson, Palo Alto Elks 50.5

50 METER BUTTERFLY
V. Lewis, Mesa AC 39.5
P. Watson, Palo Alto Elks 39.5
B. Adair, San Fernando VAC 41.8

11 AND 12
50 METER FREESTYLE
J. Wright, Mesa AC 32.5
C. Cummins, Mesa AC 32.8
T. Gilmore, Paradise VCC 33.1

50 METER BACKSTROKE
T. Gilmore, Paradise VCC 38.1
M. Hickcox, Phoenix CC 39.2
C. Cummins, Mesa AC 40.5

50 METER BREASTSTROKE
J. Wright, Mesa AC 43.0
M. Hickcox, Phoenix CC 44.7
M. Seibert, Phoenix YMCA 44.9

50 METER BUTTERFLY
T. Gilmore, Paradise VCC 36.6
C. Cummins, Mesa AC 36.9
M. Hickcox, Phoenix CC 37.0

13 AND 14
100 METER FREESTYLE
L. Miller, Unattached 1:10.2
S. Feichtmer, Santa Monica 1:10.7
M. Ramenofsky, D.Smith SG 1:14.2

100 METER BACKSTROKE
S. Feichtmeir, Santa Monic 1:22.7
J. Russell, Mesa AC 1:27.2
L. Miller, Unattached 1:30.0

100 METER BREASTSTROKE
R. Ross, Unattached 1:36.1
M. Ramenofsky, D.Smith SG 1:36.3
S. Feichtmeir, Santa Mon. 1:37.4

100 METER BUTTERFLY
K. Brown, W.Valley SS 1:27.2
D. Ball, Mesa AC 1:36.1
J. Blake, Phoenix, CC 1:36.6

15 AND 16
100 METER FREESTYLE
J. Champeau, Mesa AC 1:10.7
V. Hazelett, Phoenix CC 1:10.8
L. Schultz, Phoenix CC 1:14.0

100 METER BACKSTROKE
G. Corbin, Phoenix CC 1:28.1
V. Hazelett, Phoenix CC 1:29.2
S. Neely, Phoenix CC 1:35.1

100 METER BREASTSTROKE
J. Jeffery, Tucson YMCA 1:32.2
D. Blasius, Perry AC 1:41.2

100 METER BUTTERFLY
V. Hazelett, Phoenix CC 1:19.5
L. Schultz, Phoenix CC 1:25.0

SENIOR WOMEN
100 METER FREESTYLE
S. Feichtmeir, S.Monica SC 1:09.8
L. Miller, Unattached 1:11.0
J. Champeau, Mesa AC 1:11.2

200 METER FREESTYLE
J. Champeau, Mesa AC 2:38.3
M. Ramenofsky, D.Smith SG 2:38.3
L. Miller, Unattached 2:41.0

400 METER FREESTYLE
J. Champeau, Mesa AC 5:37.6
M. Ramenofsky, D.Smith SG 5:42.7
L. Miller, Unattached 5:43.3

100 METER BACKSTROKE
S. Feichtmeir, S.Monica SC 1:24.4
T. Gilmore, Paradise VCC 1:26.5
G. Corbin, Phoenix CC 1:28.9

100 METER BREASTSTROKE
J. Jeffery, Tucson YMCA 1:30.1
R. Ross, Unattached 1:36.2
M. Graham, Sammy Lee S&D 1:41.3

100 METER BUTTERFLY
V. Hazelett, Phoenix CC 1:22.8

L. Schulta, Phoenix CC 1:23.6
M. Ramenofsky, D. Smith SG 1:25.1

400 METER INDIVIDUAL MEDLEY
J. Champeau, Mesa AC 6:35.2
G. Corbin, Phoenix CC 7:24.9
K. Brown, W. Valley SS 7:32.5

BOYS

8 AND UNDER
50 METER FREESTYLE
B. Anderson, El Pasa YMCA 36.5
D. Scott, Mesa AC 36.8
S. Mote, Dolphin SC 40.3

10 AND UNDER
50 METER FREESTYLE
G. Hall, Sammy Lee S& D 34.4
B. Driggs, Mesa AC 36.6
J. Stapley, Mesa AC 36.9

50 METER BACKSTROKE
D. Graham, Sammy Lee S&D 42.1
D. Tempkin, Unattached 44.4
B. Driggs, Mesa AC 44.7

50 METER BREASTSTROKE
J. Robison, Phoenix YMCA 46.0
D. Graham, Arizona CC 46.2
T. Doyle, Mesa AC 47.3

50 METER BUTTERFLY
G. Hall, Sammy Lee S&D 36.4
D. Tempkin, Unattached 37.5
D. Graham, Sammy Lee S&D 38.9

11 AND 12
50 METER FREESTYLE
S. Wheeler, Paradise VCC 30.1
D. Stunkard, Unattached 31.3
B. Passey, Mesa AC 31.5

50 METER BACKSTROKE
S. Wheeler, Paradise VCC 37.0
D. Stunkard , Unattached 37.5
S. Burnett, Phoenix YMCA 38.4

50 METER BREASTSTROKE
D. Stunkard, Unattached 41.3
S. Wheeler, Paradise VCC 44.4
B. Passey, Mesa AC 44.7

50 METER BUTTERFLY
S. Wheeler, Paradise VCC 33.5
D. Stunkard, Unattached 33.9
M. McCluskey, El Paso YMCA 34.7

13 AND 14
100 METER FREESTYLE
G. Horton, Accardy ST 1:02.2
S. Mettler, Unattached 1:03.0
P. Houser, So. Bay SC 1:06.5

100 METER BACKSTROKE
G. Horton, Accardy ST 1:11.5
P. Houser, So. Bay SC 1:12.9
C. Hickcox, Phoenix CC 1:17.4

100 METER BREASTSTROKE
G. Horton, Accardy ST 1:25.2
F. Laneback, Mesa AC 1:26.1
G. Gianas, Phoenix CC 1:28.2

15 AND 16
100 METER FREESTYLE
M. Ahern, Unattached 1:02.4
L. Gaintner, D. Smith SG 1:02.7
R. Bennett, Phoenix CC 1:04.5

100 METER BACKSTROKE
J. Laney, Phoenix CC 1:13.3
D. West, Sammy Lee S&D 1:15.5
M. Ahern, Unattached 1:16.0

100 METER BREASTSTROKE
D. West, Sammy Lee S&D 1:18.3
J. Koppen, Arizona CC 1:22.5
K. Bernard, Unattached 1:23.1

100 METER BUTTERFLY
D. West, Sammy Lee S&D 1:12.1
R. Hall, Sammy Lee S&D 1:11.8
K. Bernard, Unattached 1:11.8

SENIOR MEN
100 METER FREESTYLE
A. Shima, S. Monica SC 59.2
S. Schultz, Phoenix CC 59.7
J. Spear, S. Monica SC 1:00.9

200 METER FREESTYLE
A. Shima, S. Monica SC 2:15.2
S. Schultz, Phoenix CC 2:17.9
J. Spear, S. Monica SC 2:18.6

400 METER FREESTYLE
A. Shima, S. Monica SC 4:58.0
S. Schultz, Phoenix CC 4:59.0
G. Horton, Accardy ST 4:58.8

100 METER BACKSTROKE
S. Schultz, Phoenix CC 1:12.5
T. Gilmore, Paradise VCC 1:13.9
J. Laney, Phoenix CC 1:15.3

100 METER BREASTSTROKE
D. West, Sammy Lee S&D 1:18.3
F. Naylor, Encanto AC 1:18.9
K. Bernard, Unattached 1:21.9

100 METER BUTTERFLY
S. Schultz, Phoenix CC 1:06.0
D. Madison, D. Smith SG 1:08.2
A. Shima, S. Monica SC 1:08.3

400 METER INDIVIDUAL MEDLEY
A. Shima, S. Monica SC 5:30.0
S. Schultz, Phoenix CC 5:35.7
D. West, Sammy Lee S&D 5:41.1

DIVING
GIRLS
10 & UNDER - 1 METER
B. Adair, San Fernando Valley AC
C. Silva Mesa Aquatic Club
L. McCullough, Long Beach SS

11 & 12 - 1 METER
J. Handelsman, San FernandoVAC
J. Adair, San Fernando Valley AC
M. Johns, Dick Smith Swim Gym

3 METER
J. Adair, San Fernando Valley AC
J. Handelsman, San Fernando VAC
M. Johns, Dick Smith Swim Gym

13 AND 14 - 1 METER
L. Bush, Dick Smith Swim Gym
S. Thomas, San Fernando VAC
S. Teeples, Long Beach SS

3 METER
L. Bush, Dick Smith Swim Gym
S. Thomas, San Fernando VAC

15 AND 16 - 1 METER
M. Beer, San Fernando Valley AC
J. Collier, D. Smith Swim Gum
K. Igoe, Phoenix Country Club

3 METER
M. Beer, San Fernando Valley AC
M. Montgomery, D. SmithSwim Gym
K. Igoe, Phoenix Country Club

WOMEN'S OPEN - 1 METER
M. Beer, San Fernando Valley AC
K. Igoe, Phoenix Country Club
M. Montgomery, D. Smith SG

3 METER
P. Willard, D. Smith Swim Gym
M. Beer, San Fernando VAC
J. Collier, D. SmithSwim Gym

BOYS
10 AND UNDER - 1 METER
D. Bush, Dick Smith Swim Gym
L. Stockl, San Fernando VAC
K. Moore, Unattached

11 AND 12 - 1 METER
T. Eldridge, Jerry Doyle AR
S. Driggs, Mesa Aquatic Club
M. Thomas, San Fernando VAC

3 METER
T. Eldridge, Jerry Doyle AR
M. Thomas, San Fernando VAC
B. Burrell, San Fernando VAC

13 AND 14 - 1 METER
W. Young, D. Smith Swim Gym
R. McCarthy, San Fernando VAC
M. Lewis, Mesa Aquatic Club

3 METER
K. Russell, Unattached
W. Young, Dick Smith SG
R. McCarthy, San Fernando VAC

15 AND 16 - 1 METER
D. Devine, Devine Divers
D. McGraw, San Fernando VAC
J. Gaspar, San Fernando VAC

3 METER
D. McGraw, San Fernando VAC
J. Gaspar, San Fernando VAC
B. Rouse, Unattached

MEN'S OPEN - 1 METER
J. Furry, Sammy Lee Swim & D
R. Omsgard, Tucson YMCA
T. Hollingshead, Encinco SS

3 METER
J. Furry, Sammy Lee S & D
J. Moxley, LMSA
T. Hollingshead, Encinco SS

1961 JR. OLYMPICS SHORT COURSE
Santa Monica, Calif.
June 10, 11, 1961 25 Yd Pool

GIRLS
10 AND UNDER
50 YD FREESTYLE
B. Adair, San Fernando VAC 31.3
R. Pinkind, Dolphin SC L 31.3
M. Wilson, Sherman Oaks SS 32.2

50 YD BACKSTROKE
R. Pinkind, Dolphin SC L 37.2
A. Felix, Aquamarine SC 38.3
L. Pettitt, Aquamarine SC 39.1
S. Grace, Rosemead 39.2

50 YD BREASTSTROKE
D. Johnston, Unattached 40.1
S. Reece, Los Angeles AC 40.5
K. Gimenez, West Valley SS 42.9

50 YD BUTTERFLY
M. Wilson, Sherman Oaks SS 33.8
K. Gimenez, West Valley SS 34.8
L. Pettitt, Aquamarine SC 34.9

100 YD INDIVIDUAL MEDLEY
R. Pinkind, Dolphin SC L 1:19.8
L. Pettitt, Aquamarine SC 1:22.0
M. Wilson, Sherman Oaks SS 1:22.5

100 YD FREESTYLE RELAY
Aquamarine Swim Club 1:01.0
Woodland Hills SS 1:02.3
Los Angeles AC "A" 1:02.4

11 AND 12
50 YD FREESTYLE
S. Stouder, Rosemead *27.6
K. Gimenez, West Valley SS 28.4
K. Logan, Pacific Coast C 29.0

100 YD FREESTYLE
S. Stouder, Rosemead ***1:00.5
K. Gimenez, West Valley SS 1:02.4
C. Ferguson, Unattached 1:02.6

50 YD BACKSTROKE
C. Ferguson, UN(***31.2) 31.3
S. Arth, Sammy Lee SS 35.6
T. Ponchak, NPSC 35.3

50 YD BREASTSTROKE
C. Gay, Woodland Hills SS 36.1
M. Lay, CAA 37.0
J. Adair, San Fernando VAC 38.2

50 YD BUTTERFLY
S. Stouder, Rosemead ***28.9
S. Arth, Sammy Lee SS 30.5
S. Lamb, Sherman Oaks SS 31.7

200 YD INDIVIDUAL MEDLEY
K. Gimenez, WVSS(**2:30.2) 2:30.8
C. Ferguson, Unattached 2:32.4
M. McDonald, Aquamarine SC 2:48.4

200 YD MEDLEY RELAY
Rosemead Swim School 2:15.0
Sherman Oaks SS "A" 2:18.2
Sammy Lee Swim School 2:18.2

200 YD FREESTYLE RELAY
Rosemead SC (***1:57.3) 1:58.1
West Valley Swim School 2:04.3
Sherman Oaks Swim S "A" 2:05.2

13 AND 14
50 YD FREESTYLE
M. Templeton, Blue Buoy SS **26.8
S. Feichtmeir, Santa Monica 27.2
G. Froom, Woodland Hills SS 28.3

100 YD FREESTYLE
M. Templeton, Blue Buoy SS 59.1
J. Carter, Pacific Coast 1:00.5
S. Feichtmeir, Santa Mon. 1:01.5

200 YD FREESTYLE
J. Hallock, Rosemead 2:13.6
M. Hayes, Los Angeles AC 2:15.7
L. Chambers, Los AngelesAC 2:16.7

100 YD BACKSTROKE
S. Feichtmeir, Santa Mon. 1:08.6
C. Viebeck, Blue Buoy SS 1:09.4
J. Carter, Pacific Coast C 1:10.1

100 YD BREASTSTROKE
A. Richardson, LAAC **1:16.2
C. Viebeck, Blue Buoy SS 1:20.3
M. Walker, Unattached 1:21.0

100 YD BUTTERFLY
M. Templeton, Blue Buoy 1:07.2
P. Rose, West Valley SS 1:08.3
L. Chambers, Los AngelesAC 1:10.7

200 YD INDIVIDUAL MEDLEY
C. Viebeck, Blue Buoy SS 2:33.5
J. Hallock, Rosemead 2:33.7
P. Rose, West Valley SS 2:37.0

200 YD FREESTYLE RELAY
Los Angeles Athletic C *1:52.9
Santa Monica Swim Club 1:55.8
Pacific Coast Club "A" 1:56.9

15 AND 16
50 YD FREESTYLE
M. Goodnight, Three C'ees 28.5
S. Vesternark, Pacific CC 28.7
L. Stratford, Woodland Hills 29.1

100 YD FREESTYLE
P. Bennett, Kris Kristen. 1:02.4
M. Goodnight, 3 C'ees 1:03.6
S. Versternark, Pacific CC 1:04.3

200 YD FREESTYLE
K. Baker, Dolphin SC L 2:18.9
V. Manning, Rosemead 2:21.7
M. Goodnight 3 C'ees 2:28.0

400 YD FREESTYLE
P. Crotwell, Rosemead *4:44.6
K. Baker, Dolphin SC L 4:53.8
A. Gould, Bud Lyndon SC 5:01.4

100 YD BACKSTROKE
L. Falterman, Los Angeles 1:08.0
L. Dunn, Woodland Hills SS 1:09.8
B. Brown, SAC 1:15.7

200 YD BREASTSTROKE
P. Crotwell, Rosemead * 2:19.3
K. Baker, Dolphin SC L 2:58.2
J. Lofgren, Bur "Y" 2:58.4

100 YD BUTTERFLY
L. Bowsher, Bud Lyndon 1:09.4
L. Falterman, Los Angeles 1:11.8
L. Dunn, Woodland Hills SS 1:16.5

200 YD INDIVIDUAL MEDLEY
P. Crotwell, Rosemead 2:31.1
L. Falterman, Los Angeles 2:35.4
L. Bowsher, Bud Lyndon SS 2:47.1

200 YD FREESTYLE RELAY
Woodland Hills Swim Sch. 1:58.9
Los Angeles Athletic C 1:59.0
Rosemead Swim Club "A" 1:59.2

200 YD MEDLEY RELAY
Woodland Hills Swim Sch. 2:15.7
Rosemead Swim Club 2:16.1
Los Angeles Athletic C 2:27.5

13-14 200 YD MEDLEY RELAY
Los Angeles AC "A" ***2:06.2
Pacific Coast C "A" 2:11.1
Santa Monica Swim Club 2:11.7

BOYS

10 AND UNDER
50 YD FREESTYLE
F. Heckel, Lynwood SC ***28.1
T. Kim, Crenshaw AC 28.2
C. Schubert, GSC 29.8

50 YD BACKSTROKE
F. Heckel, Lynwood SC ***34.2
R. Steigely, West Valley SS 34.6
G. Hall, Sammy Lee SS 34.7

50 YD BREASTSTROKE
T. Kim, Crenshaw AC *39.4
B. Wakano, Crenshaw AC 41.3
B. Cross, Northridge SS 42.2

50 YD BUTTERFLY
G. Hall, Sammy Lee SS ***31.3
R. Witt, Aquamarine SC 33.3
M. Baines, Blue Fin SC 34.0

100 YD INDIVIDUAL MEDLEY
T. Kim, Crenshaw AC 1:12.1
F. Heckl, Lynwood SC 1:13.4
G. Hall, Sammy Lee SS 1:14.5

100 YD FREESTYLE RELAY
Aquamarine Swim Club 57.8
Sammy Lee Swim School "A" 58.4
West Valley SS 59.0

100 YD MEDLEY RELAY
Sammy Lee Swim School *1:05.7
Aquamarine Swim Club *1:05.7
San Pedro YMCA 1:06.0

11 AND 12
50 YD FREESTYLE
R. Carlton, Santa Monica 26.9
G. Hughes, San Pedro YMCA 27.0
M. Dennis, Santa Monica SC 28.0

100 YD FREESTYLE
R. Carlton, Santa Monica SC 59.0
J. Davis, Unattached 59.6
D. Stuckard, Unattached 59.7

50 YD BACKSTROKE
R. Carlton, Santa Monica SC 32.0
R. Lyon, Sherman Oaks SS 32.9
S. Burnett, Sammy Lee SS 33.8

50 YD BREASTSTROKE
J. Baker, Whittier SA ***34.6
J. Davis, Unattached 34.8
E. Spann, Marlin Swim Team 35.6

50 YD BUTTERFLY
G. Hughes, San Pedro YMCA 29.0
R. Lyon, Sherman Oaks SS 29.3
D. Stunkard, Unattached 29.9

200 YD INDIVIDUAL MEDLEY
J. Davis, Unattached 2:26.8
D. Stunkard, Unattached 2:27.4
A. Turner, South Bay SC 2:42.6

200 YD MEDLEY RELAY
Whittier Swim Assoc. *2:11.3
San Monica Swim Club *2:11.3
Los Angeles Athletic C 2:19.1

200 YD FREESTYLE RELAY
Whittier Swim Assoc. *1:54.3
San Pedro YMCA 1:54.5
Lakewood Dolphin SC "B" 1:55.8

13 AND 14
50 YD FREESTYLE
G. Horton, Accardy ST 24.8
M. Gerry, Blue Fine SC 24.8
K. Jellerson, Blue Fin SC 25.1

100 YD FREESTYLE
G. Horton, Accardy Swim T 55.2
K. Keel, Santa Monica SC 55.8
T. Maxwell, Sammy Lee SS 56.7

200 YD FREESTYLE
G. Horton, Accardy ST 2:02.2
J. Calvert, Unattached 2:04.8
K. Keel, Santa Monica SC 2:05.7

100 YD BACKSTROKE

J. Porter, Blue Buoy SS 1:03.1
P. Houser, South Bay SC 1:03.3
S. MacCluer, Bud Lyndon 1:05.5

100 YD BREASTSTROKE
T. Bortner, Sammy Lee ***1:09.7
M. Taylor, West Valley SS 1:12.3
W. Hill, Burbank SA 1:14.6

100 YD BUTTERFLY
J. Porter, Blue Buoy SS 59.5
F. Richards, Dolphin SC L 1:01.6
P. Houser, South Bay SC 1:01.7

200 YD INDIVIDUAL MEDLEY
J. Porter, Blue Buoy ***2:14.5
P. Houser, South Bay SC 2:17.9
P. Yelovich, San Pedro Y 2:26.1

200 YD FREESTYLE RELAY
San Pedro YMCA "A" 1:58.0
Lynwood Swim Club 1:59.1
Accardy Swim Team 1:59.0

200 YD MEDLEY RELAY
San Pedro YMCA "A" 1:43.2
Santa Monica SC 1:43.3
Sammy Lee Swim School 1:45.8

15 AND 16
50 YD FREESTYLE
D. DeGroot, Santa Monica *23.8
D. Pallister, BMSC 24.1
R. Webb, FULHS 24.4

100 YD FREESTYLE
R. Saari, El Segundo SC 52.5
D. McGann, Sherman Oaks SS 53.6
T. Nulty, Santa Monica SC 53.6

200 YD FREESTYLE
R. Saari, El Segundo ***1:54.3
L. Danielson, Unattached 1:54.8
B. Farley, Los Angeles AC 1:59.1

400 YD FREESTYLE
L. Danielson, UN ***4:06.8
R. Saari, El Segundo SC 4:09.5
O. Willeford, Lynwood SC 4:09.6

100 YD BACKSTROKE
K. Merten, Unattached 1:00.7
M. Forrest, Sammy Lee SS 1:02.0
B. Belding, El Segundo SC 1:02.0

200 YD BREASTSTROKE
K. Merten, Unattached ***2:26.6
D. West, Sammy Lee SS 2:28.2
B. Hopper, Rosemead 2:34.5

100 YD BUTTERFLY
L. Danielson, Unattached 56.3
J. Sato, Unattached 56.6
J. Reitman, Los Angeles AC 58.1

200 YD INDIVIDUAL MEDLEY
B. Hopper, Rosemead 2:12.9
K. Merten, Unattached 2:13.4
D. West, Sammy Lee SS 2:14.7

200 YD MEDLEY RELAY
Burbank SA "A" ***1:49.9
Sammy Lee Swim School 1:50.7
Lynwood Swim Club "A" 1:52.5

200 YD FREESTYLE RELAY
SOSS(***1:36.5) 1:36.8
Burbank Swim Academy 1:37.4
Oxnard Recreation Dept. 1:39.2

* Ties Record
** Association Record
*** Nat. Jr. Olympic Record

The 11th Annual City of Miami Swimming & Diving Age Group & Sr. Champs, May 26-28, June 3-4, 1961, had 147 events. 9 Amer. Sr. Records and 37 National Age Group Records were broken or tied in the 20 yard course. Only these events are listed.

GIRLS
10 AND UNDER
160 YD FREESTYLE RELAY
Allapattah Y (Carpinelli, Sewchuk Calendar, Willoughby) ***1:41.5
Coral Ridge Yacht Club 1:50.0
Swim Ass'n Palm Beaches 1:53.3

80 YD FREESTYLE RELAY
Miami Springs Rec. "A" (Morrison, Burton, Gunn, Miller) **45.8
Allapattah Y **45.8
Coral Ridge Yacht Club 48.6

160 YD MEDLEY RELAY
Allapattah (Calendar, Willoughby Fernander, Carpinelli) **1:55.0
Miami Springs Recreation 1:55.1
Coral Ridge Yacht Club 2:07.5

160 YD FREESTYLE RELAY
Miami Springs Rec. (Morrison, Burton, Miller, Gunn) **1:41.2

13 AND 14
100 YD FREESTYLE
S. Myers, Swim Ass'n PB **59.9
A. Barlow, Unattached 1:00.7
P. Fleming, Pompano 1:01.7

200 YD FREESTYLE
S. Myers, Swim Ass'n PB **2:09.5
A. Barlow, Unattached 2:14.5
P. Fleming, Pompano 2:18.2

160 YD MEDLEY RELAY
Swim Ass'n Palm Beaches (Morris Oliphant, Myers, Graves) **1:38.4
Allapattah Y 1:38.9

15 AND 16
200 YD FREESTYLE
S. Finneran, Unattached **2:08.2
M. Eney, Coral Gables SA 2:16.7
N. McLeod, Unattached 2:24.9

400 YD FREESTYLE
S. Finneran, Unattached ***4:28.0
N. McLeod, Unattached 5:17.3
G. Hunt, Allapattah Y 5:50.6

SENIOR WOMEN
220 YD FREESTYLE
S. Finneran, Una ***2:21.4

400 YD FREESTYLE
S. Myers, Swim Ass'n PB ***4:32.7
J. Rohrback, Unattached 4:32.8
M. Eney, Coral Gables SA 4:40.8

440 YD FREESTYLE
S. Finneran, UN ***4:55.6
S. Myers, Swim Ass'n PB 5:02.1

500 YD FREESTYLE
S. Finneran, Un ***5:36.7

200 YD BACKSTROKE
S. Clifford, Miami Shore ***2:26.1
S. Myers, Swim Ass'n PB 2:31.7
P. Scanlan, Unattached 2:35.2

220 YD BUTTERFLY
S. Finneran, UN ***2:43.4

BOYS
10 AND UNDER
20 YD FREESTYLE
K. Falcon, Unattached **10.2
R. Wilkins, Unattached **16.2
P. Brundage, Pompano 10.3

40 YD FREESTYLE
R. Wilkins, Unattached **22.3
K. Falcon, Unattached 22.9
R. Rumsey, Ft. Lauder. SA 23.1

20 YD BACKSTROKE
R. Wilkins, Unattached **12.2
K. Falcon, Unattached 12.8
S. Palmer, Pompano 13.1

20 YD BUTTERFLY
R. Wilkins, Unattached **10.8
R. Rumsey, Ft. Lauder. SA 11.4
J. Otero, Allapattah Y 11.5

80 YD INDIVIDUAL MEDLEY
R. Wilkins, Unattached **57.4
S. Palmer, Pompano 59.2
J. Denvir, Pompano 1:01.0

80 YD MEDLEY RELAY
Pompano Beach (Brundage, Tullis, Denvir, Palmer) **49.3
Miami Shores CC 52.6
Coral Ridge Yacht Club 52.7

160 YD FREESTYLE RELAY
Pompano (Denvir, Brundage, Palmer, Tullis) **1:35.5
Allapattah Y 1:47.4
West Palm Beach 1:49.6

80 YD FREESTYLE RELAY
Pompano (Denvir, Brundage, Palmer, Tullis) **42.8
Coral Ridge Yacht Club 44.6
Miami Shores Country Club 47.3

160 YD MEDLEY RELAY
Pompano (Denvir, Brundage, Palmer, Tullis) **1:51.4
Coral Ridge Yacht Club 1:57.8
Allapattah Y 2:03.7

11 AND 12
40 YD FREESTYLE
J. Nelson, Pompano **20.4
K. Lyne, Allapattah Y 21.5
D. Richards, Miami SR 21.5

100 YD FREESTYLE
J. Nelson, Pompano **56.8

100 YD BACKSTROKE
J. Nelson, Pompano **1:06.6

100 YD BACKSTROKE
J. Nelson, Pompano **1:06.9
M. Sheeler, Unattached 1:08.4
A. Raurell, Coral Gables 1:12.7

100 YD BUTTERFLY
J. Nelson, Pompano **1:04.7
M. Sheeler, Unattached 1:07.4
M. Finneran, Unattached 1:11.7

160 YD INDIVIDUAL MEDLEY
J. Nelson, Pompano **1:52.2
M. Sheeler, Unattached 1:54.6
A. Raurell, Coral Gables 2:02.2

160 YD FREESTYLE RELAY
Miami SR (Richards, Hodgson, Janos, Myers) **1:28.8
Allapattah Y 1:32.8
Coral Gables Swim Ass'n 1:33.6

13 AND 14
100 YD FREESTYLE
B. Bridges, Swim Ass'n PB **54.0
J. Millman, Pompano 56.0
T. Wheeler, LWSA 56.9

200 YD BREASTSTROKE
R. Ahrens, Swim Ass'n PB **2:31.5
C. Burbach, Coral Ridge YC 2:42.0
B. Bridges, Swim Ass'n PB 2:42.6

100 YD BUTTERFLY
T. Andrews, Allapattah Y **58.9

160 YD MEDLEY RELAY
Swim Ass'n PB (Beuttenmuller, Bridges, Ahrens, Causey) **1:27.8
Pompano Beach 1:30.7
Allapattah Y 1:33.6

160 YD FREESTYLE RELAY
Swim Ass'n PB (Beuttenmuller, Bridges, Ahrens, Causey) **1:17.4
Pompano Beach 1:20.7
Allapattah Y 1:20.9

15 AND 16
40 YD FREESTYLE
D. Long, Swim Ass'n PB **18.0
S. Florence, Allapattah Y 18.5

160 YD INDIVIDUAL MEDLEY
D. Long, Swim Ass'n PB **1:43.3
S. Carty, Allapattah Y 1:44.9
L. Gerlin, Miami SR 1:49.3

400 YD INDIVIDUAL MEDLEY
S. Carty, Allapattah ***4:53.2
D. Long, Swim Ass'n PB 4:53.4
T. Lohr, Pompano 5:00.0

160 YD FREESTYLE RELAY
Allapattah (Florence, Fernander, Carty, Stauffer) **1:14.3
Swim Ass'n Palm Beach 1:15.6

400 YD FREESTYLE RELAY
Swim Ass'n PB (Diogiardi, Long, Bridges, Dawson) **3:35.5
Allapattah Y 3:36.3

400 YD MEDLEY RELAY
Swim Ass'n PB (Diogiardi, Long, Ahrens, Dugan) ***4:04.4
Allapattah Y 4:07.0

SENIOR MEN
100 YD BREASTSTROKE
T. Petras, Unattached ***1:04.5
K. Carnall, Allapattah 1:07.6
R. Forum, Ft. Lauder. SA 1:07.8

** National Record established, bettered or tied.
*** American Record established, bettered or tied.

Steel Valley Invitational
Youngstown, Ohio
June 10, 1961 25 Meter Pool

GIRLS
10 AND UNDER
25 METER FREESTYLE
S. Stewart, Lakewood SC 16.7
M. Rosenjack, Cleveland SC 16.8
N. McCarthy, Fly. Fish SC 16.8
M. Helton, FFSC (*16.4) 16.9
B. Benton, UN (*16.4) 17.1

25 METER BACKSTROKE
B. Benton, UN (*19.3) 20.0
M. Helton, Fly. Fish SC 20.3
J. Gabrelcik, Duquesne Dol 20.3
M. Rosenjack, Cleveland SC 20.3

11 AND 12
G. Salinsky, Y-Neptune *1:15.5
E. Hogan, Fly. Fish SC 1:18.9
L. Davis, Fly. Fish SC 1:18.7

50 METER BREASTSTROKE
S. Klie, Cleveland SC 43.7
G. Salinsky, Y-Neptune 44.0
J. Whelton, Rubber City SC 44.6

50 METER BUTTERFLY
G. Salinsky, Y-Nep (*36.8) 37.7
C. Blake, Y-Neptune 38.5
S. Kimmel, Y-Neptune 39.3

13 AND 14
100 METER FREESTYLE
W. Reimenschneider (*1:10.1)
Cleveland SC 1:11.5
J. Grose, Fly. Fish SC 1:12.7
S. Dougherty, Lakewood SC 1:15.1

100 METER BACKSTROKE
W. Reimenschneider, CSC 1:25.1
J. Dunn, Y-Neptune 1:28.4
M. Hamilton, Lakewood SC 1:29.0

100 METER BREASTSTROKE
S. Ershick, Glass City 1:31.7
J. Dunn, Y-Neptune 1:32.8
C. Hambleton, Cleveland SC 1:33.0

15 AND 16
100 METER FREESTYLE
J. Norton, Cleveland SC *1:07.7
P. Weber, Cleveland SC 1:12.4
J. Mansfield, Cleveland SC 1:15.0

100 METER BACKSTROKE
J. Norton, Cleveland SC *1:18.8
J. Mansfield, Clev. SC 1:23.9
N. Wolcott, Class City AC 1:24.5

BOYS
10 AND UNDER
25 METER FREESTYLE
J. Gottschalk, Unattached *14.7
T. Smith, Young Men Hebrew A 15.1
E. Fouse, Lakewood SC 15.5

25 METER BREASTSTROKE
E. Fouse, Lakewood SC *19.2
T. Smith, Young Men Hebrew A 20.2
J. Gottschalk, Unattached 20.5

11 AND 12
100 METER FREESTYLE
E. Bettendorf (*1:07.0) 1:07.1
S. Job, Unattached 1:07.9
T. Budisak, Cleveland SC 1:13.2

50 METER BACKSTROKE
E. Bettendorf, Lakewood SC 34.5
T. Budisak, Cleveland SC 36.2
S. Job, Unattached 36.6

50 METER BUTTERFLY
S. Job, Unattached *32.4
E. Bettendorf, Lakewood SC 33.1
T. Budisak, Cleveland SC 33.9

13 AND 14
50 METER FREESTYLE
R. Schneider, Lakewood SC *28.2
B. Myers, Unattached *28.2
R. Wales, Y-Neptune 28.6

100 METER BREASTSTROKE
R. Vamos, Duquesne Dol *1:21.4
L. Yamamire, Lakewood SC 1:21.9
J. Gardner, Dayton YMCA 1:24.2

100 METER BUTTERFLY
R. Wales, Y-Neptune 1:07.8
R. Schneider, Lakewood SC 1:10.4
P. Byers, Unattached 1:15.4

15 AND 16
100 METER FREESTYLE
G. D'Atri, CSC (*1:02.1) 1:02.8
D. Petti, No. Tonowanda 1:03.7
B. Haas, Lakewood SC 1:03.8

100 METER BACKSTROKE
J. Stacy, Lakewood SC *1:09.5
G. D'Atri, Cleveland SC 1:12.1
B. Haas, Lakewood SC 1:14.4

100 METER BREASTSTROKE
G. D'Atri, Cleveland SC 1:20.0
J. Leffingwell, Lakewood 1:23.0
M. Turner, Unattached 1:25.9
* District Record

SPRINGBOARD DIVING MEET
Warren, Mich. June 10, 1961

GIRLS
10 AND UNDER
D. Allred, Det. Pks & Rec 45.25

11 AND 12
T. Swimdells, Pontiac SC 59.00
B. Horton, Class City AC 56.35

13 AND 14
P. Frank, Pontiac SC 75.85

15 AND 16
M. King, Pontiac SC 161.95
J. Stewart, SPYC 159.75
T. McInnis, Unattached 148.70
S. Waldron, SPYC 146.65

WOMEN'S OPEN
J. Stewart, SPYC 305.30
T. McInnis, Unattached 268.40
M. King, Pontiac SC 255.65
S. Waldron, SPYC 246.90

BOYS
10 AND UNDER
J. Allred, Det Pks & Rec 42.95
R. Allred, Det. Pks & Rec 41.70
S. Kingsley, Glass City AC 38.40
J. Pawlowski, Orca SC 35 .15
B. Eaton, SPYC 32.15
R. Markley, Glass City AC 25.20

11 AND 12
C. Miller, Pontiac SC 77.45

13 AND 14
A. Miller, Pontiac SC 118.85
L. Napper, Fitzgerald SC 111.20
T. Beard, Fitzgerald SC 99.35

15 AND 16
C. Meinardi, Glass City 182.80
M. Reynolds, Fitzgerald SC 155.65
MENS OPEN
R. Bramble, Thurston SC 319.10
E. Borst, Glass City AC 252.90
B. Kulsacki, Unattached 208.35

PUERTO RICO SWIM ASS'N MEET
San Juan, Puerto Rico
May 20, 1961 — 25 Yd. Pool

GIRLS

9 AND 10

50 YD FREESTYLE
A. MARCIAL, CAPARRA CC 35.9
C. MILLER, RAMEY AFB 36.3
R. FRAU, CARIBE HILTON HOTEL 37.2

50 YD BACKSTROKE
C. MILLER, RAMEY AFB (*43.5) 44.5
V. BORDOS, CONDADO BH 47.7
J. HORN, CARIBE HH 50.3

50 YD BREASTSTROKE
A. MARCIAL, CAPARRA CC (*44.7) 45.3
A. TUKEY, NAVY BASE, S.J. 45.9
J. COOPER, CONDADO BH 46.8

50 YD BUTTERFLY
P. SIGMAN, NAVY BASE S.J. *40.2
R. FRAU, CARIBE HH 44.2
M. LAPORTE, CONDADO BH 46.3

100 YD INDIVIDUAL MEDLEY
P. SIGMAN, NAVY BASE S.J. *1:30.9
M. LAPORTE, CONDADO BH 1:37.7
P. MILOTZ, RAMEY AFB 1:42.5

200 YD FREESTYLE RELAY
RAMEY (MILLER, BARKLEY, MILOTZ, CRAVER) 2:38.5
CONDADO BEACH HOTEL 2:43.0
NAVY BASE, S.J. 2:49.1

200 YD MEDLEY RELAY
RAMEY (MILLER, BARKLEY MILOTZ, CRAVER) 3:06.8
CONDADO BEACH HOTEL 3:07.1
CAPARRA COUNTRY CLUB 3:17.5

11 AND 12

100 YD FREESTYLE
J. MILOTZ, RAMEY AFB (*1:07.1) 1:08.9
R. SMALLWOOD, RAMEY AFB 1:12.5
M. MORALES, CARIBE HH 1:12.7

225 YD FREESTYLE
J. MILOTZ, RAMEY AFB 2:58.9
C. RAMIS, CARIBE HH 3:22.5
S. CORDOVA, CAPARRA CC 3:31.6

100 YD BACKSTROKE
R. SMALLWOOD, RAMEY AFB (*1:23.4) 1:25.1
V. CARRION, CARIBE HH 1:35.1
E. GATELL, CAPARRA CC 1:41.1

100 YD BREASTSTROKE
Y. FELICIANO, CONDADO BH (*1:29.7) 1:29.9
V. CARRION, CARIBE HH 1:31.8
C. RAMIS, CARIBE HH 1:36.2

50 YD BUTTERFLY
A. LALLANDE, CAPARRA CC 35.0
M. MORALES, CARIBE HH 37.1
C. KAIHE, NAVY BASE, S.J. 42.9

200 YD INDIVIDUAL MEDLEY
A. LALLANDE, CAPARRA CC 3:02.5
K. HAYS, NAVY BASE, S.J. 3:37.9
S. CAMERON, RAMEY AFB 3:45.6

400 YD FREESTYLE RELAY
CARIBE HILTON (MORALES, HARRIS, RAMIS, CARRION) *5:20.9
RAMEY AIR FORCE BASE 5:25.3
CAPARRA COUNTRY CLUB 5:33.8

200 YD MEDLEY RELAY
CARIBE HILTON (HARRIS, RAMIS, MORALES, CARRION) 2:35.7
CAPARRA COUNTRY CLUB 2:40.1
RAMEY AIR FORCE BASE 2:46.5

BOYS

9 AND 10

50 YD FREESTYLE
H. NOGALES, CONDADO BH *31.2
D. SMITH, RAMEY AFB 32.7
J. BENDVENT, CAPARRA CC 33.0

50 YD BACKSTROKE
F. RAMIS, CARIBE HH (*39.7) 39.8
R. NIN, CAPARRA CC 42.5
J. URRUTIA, CAPARRA CC 43.9

50 YD BREASTSTROKE
C. KEENE, NAVY BASE, S.J. *41.7
M. ORTIZ, CARIBE HH 43.0
J. URRUTIA, CAPARRA CC 44.8

50 YD BUTTERFLY
R. MASON, NAVY BASE, S.J. *37.7
J. BENAVENT, CAPARRA CC 38.6
G. GILG, CAPARRA CC 41.2

100 YD INDIVIDUAL MEDLEY
C. KEENE, NAVY BASE, S.J. *1:24.2
F. RAMIS, CARIBE HH 1:27.1
R. NIN, CAPARRA CC 1:32.3

200 YD FREESTYLE RELAY
CAPARRA (GILG, SCHWARZ, NIN, BENAVENT) *2:18.4
CONDADO BEACH HOTEL 2:20.2
RAMEY AIR FORCE BASE 2:23.6

200 YD MEDLEY RELAY
CAPARRA (URRUTIA, MARCIAL, BENAVENT, NIN) *2:44.3
CONDADO BEACH HOTEL 2:50.0
CARIBE HILTON 2:52.4

11 AND 12

100 YD FREESTYLE
H. SILLEN CAPARRA CC 1:06.3
E. FRIDMAN, CONDADO BH 1:06.7
J. NOGALES, CONDADO BH 1:12.7

225 YD FREESTYLE
E. FRIDMAN, CONDADO BH 2:53.2
P. LEDOUX, NAVY BASE, S.J. 2:53.9
S. LANGDON, RAMEY AFB 3:08.6

100 YD BACKSTROKE
J. NOGALES, CONDADO BH (*1:22.0) 1:23.9
C. REED, CAPARRA CC 1:25.5
C. SKIDMOR, RAMEY AFB 1:33.4

100 YD BREASTSTROKE
A. ARMSTRONG, CONDADO BH *1:33.8
J. ESCUDERO, CARIBE HH 1:41.4
E. FERRAIOULI, CARIBE HH 1:43.3

100 YD BUTTERFLY
H. SILLEN, CAPARRA CC 1:13.5
J. DEL MANZANO, CONDADO 1:17.5
J. MATIAS, CONDADO 1:37.6

200 YD INDIVIDUAL MEDLEY
J. DEL MANZANO, CONDADO 2:54.8
P. LEDOUX, NAVY BASE, S.J. 3:12.3
C. JULIA, CAPARRA CC 4:09.3

400 YD FREESTYLE RELAY
CONDADO (DEL MANZANO, FRIDMAN, BLACKBURN, NOGALES) 4:51.9
CAPARRA COUNTRY CLUB 5:15.3
CARIBE HILTON 5:25.7

400 YD MEDLEY RELAY
CONDADO (NOGALES, ARMSTRONG, DEL MANZANO, FRIDMAN) 5:32.4
CAPARRA COUNTRY CLUB 5:54.7
CARIBE HILTON 6:25.0

* NEW RECORD

BLOOMINGTON DISTANCE SWIM MEET
Bloomington, Ind — May 20, 1961

GIRLS

8 & UNDER 100 YD FREESTYLE
L. STEVENSON, WW 1:21.6
B. ELLERS, KOY 1:25.9
G. HERRICK, WW 1:27.8
S. FAUST, WW 1:31.5
J. O'NEAL, WW 1:32.4
L. EINISTANDING, JOY 1:33.7

9 & 10 440 YD FREESTYLE
J. HUMBARGER, FYY 6:11.9
P. WEISS, MIR 6:22.5
E. WALSTRUM, BSC 6:34.3
J. BOYER, WW 6:37.4
D. MORTON, LB 6:37.8
P. KRAUSER, RIV 6:37.9

11 & 12 440 YD FREESTYLE
J. GROSSMAN, BSC 5:19.5
L. DAVIS, DP 5:32.9
M. ELLIS, IAC 5:43.5
B. SOMERS, IAC 5:50.8
M. DUNLEVY, RIV 5:51.4
M. BURKE, IAC 5:56.9

13 & 14 440 YD FREESTYLE
S. MARSTON, RIV 5:11.3
C. COLLINS, RIV 5:14.5
S. MUTZ, IAC 5:29.9
K. ELLIS, IAC 5:29.9
K. DUNLEVY, RIV 5:30.1
B. HUNTINGTON, IAC 5:30.4

15 & OVER 440 YD FREESTYLE
M. LEFEBRE, IAC 5:13.2
L. NAKKONEN, DP 5:22.6
P. HARROWER, RIV 5:23.3
E. HUNTINGTON, IAC 5:31.7
C. POSTE, WW 5:32.7
J. CONLEY, IAC 5:37.6

BOYS

8 & UNDER 100 YD FREESTYLE
S. EARP, IAC 1:18.3
T. WEISS, MIR 1:21.0
M. RENDEL, PEY 1:26.6
L. RIDGEWAY, MIR 1:27.6
M. CUTSHALL, WW 1:28.5
E. BRINSON, BSC 1:29.8

9 & 10 440 YD FREESTYLE
P. GALVICH, RIV 5:49.0
D. ZIRZOW 5:50.7
J. COUNSILMAN, BSC 5:56.8
J. SMITH, EY 5:56.8
B. ZIRKLE, KOY 5:57.4
D. RENDEL, PEY 5:59.0

11 & 12 440 YD FREESTYLE
G. KINKEAD, WW 5:06.4
V. ROCKEFELLER, NUY 5:19.7
G. THOMAS, KOY 5:28.0
C. BOYD, DP 5:35.5
F. MUTZ, IAC 5:37.4
J. HENRY, MIR 5:39.3

13 & 14 440 YD FREESTYLE
S. BOROWSKI, BLSC 4:56.3
J. SAVINSKY, DP 5:02.3
P. ADAMS, DP 5:02.3
M. KIN, RIV 5:05.9
J. SHEEHY, IAC 5:12.5
S. WARE, NUY 5:15.5

15 & OVER 1500 METER FREE
A. SOMERS, UNATTACHED 18:37.6
B. UTLEY, RIV 13:41.6
C. THOMPSON, UNATTACHED 18:54.6
T. STICKLES, UNATTACHED 13:58.0
F. BRUNELL, UNATTACHED 19:05.2
R. COGHILL, IAC 19:16.5

FLORIDA GOLD COAST AGE GROUP BEST TIMES
Compiled by Mrs. June Krauser

8 & UNDER GIRLS

100 YD FREESTYLE
E. JOHNS, CORAL RIDGE 1:26.0
P. DENVIR, POMPANO 1:27.2
K. OETJEN, CORAL GABLES 1:31.4

200 YD FREESTYLE
E. JOHNS, CORAL RIDGE 3:02.9
S. MATHEWS, MIAMI SHORES 3:38.0
C. BUICE, WEST PALM BEACH 3:44.5

100 YD BACKSTROKE
E. JOHNS, CORAL RIDGE 1:46.9
L. HARPER, WEST PALM BEACH 1:49.8
P. DENVIR, POMPANO 1:50.7

50 YD BREASTSTROKE
D. PASKAL, CARONDELET 48.7
C. AGNEW, MIAMI S REC 51.7
E. JOHNS, CORAL RIDGE 51.9

100 YD BUTTERFLY
E. JOHNS, CORAL RIDGE 1:44.5
M. HOFFMANN, HIALEAH 1:48.3
C. CHAMBERS, FT. LAUDER. 2:14.0

200 METER INDIVIDUAL MEDLEY
M. HOFFMANN, HIALEAH 4:00.4
P. DENVIR, POMPANO 4:18.6
S. MATHEWS, MIAMI SHORES 4:32.5

8 & UNDER BOYS

100 YD FREESTYLE
M. KIRK, MIAMI SHORES 1:21.0
L. KRAUSER, CORAL RIDGE 1:21.0
J. LIS, POMPANO 1:21.5

200 YD FREESTYLE
L. KRAUSER, CORAL RIDGE 3:00.7
M. MCINTYRE, MIAMI SHORES 3:04.4
C. LINDNEIMER, MIAMI SHORE 3:10.9

100 YD BACKSTROKE
D. MCDERMOTT, ALLAPATTAH 1:38.8
L. KRAUSER, CORAL RIDGE 1:44.5
R. MONEC, WEST PALM BEACH 1:47.7

50 YD BREASTSTROKE
R. MIDKIFF, MIAMI SHORES 45.4
L. KRAUSER, CORAL RIDGE 49.8
D. MCDERMOTT, ALLAPATTAH 50.1

100 YD BUTTERFLY
L. KRAUSER, CORAL RIDGE 1:42.9
C. LINDNEIMER, MIAMI SHORE 1:52.4
M. MCINTYRE, MIAMI SHORES 2:06.1

200 METER INDIVIDUAL MEDLEY
L. KRAUSER, CORAL RIDGE 3:52.0
R. MIDKIFF, MIAMI SHORES 4:14.1
C. LINDNEIMER, MIAMI SHORE 4:18.8

9 & 10 GIRLS

100 YD FREESTYLE
P. DAVIDSON, POMPANO 1:11.2
P. CARPINELLI, ALLAPATTAH 1:12.5
R. WILLOUGHBY, ALLAPATTAH 1:17.2

200 YD FREESTYLE
P. DAVIDSON, POMPANO 2:38.5
P. CARPINELLI, ALLAPATTAH 2:42.4
J. KRAUSER, CORAL RIDGE 2:51.8

200 YD BACKSTROKE
J. KRAUSER, CORAL RIDGE 3:06.0
P. CARPINELLI, ALLAPATTAH 3:10.7
P. DAVIDSON, POMPANO 3:15.1

100 YD BREASTSTROKE
L. BURTON, MIAMI S REC 1:35.2
L. SPEAR, MIAMI SHORES 1:36.4
P. CARPINELLI, ALLAPATTAH 1:36.5

100 YD BUTTERFLY
J. KRAUSER, CORAL RIDGE 1:25.0
P. CARPINELLI, ALLAPATTAH 1:25.1
P. DAVIDSON, POMPANO 1:28.3

400 YD INDIVIDUAL MEDLEY
J. KRAUSER, CORAL RIDGE 6:38.7
P. DAVIDSON, POMPANO 6:47.7
P. CARPINELLI, ALLAPATTAH 6:51.3

9 & 10 BOYS

100 YD FREESTYLE
R. WILKINS, UNATTACHED 1:07.1
C. CHAMBERS, FT. LAUDER. 1:07.6
J. DENVIR, POMPANO 1:09.3

200 YD FREESTYLE
J. FINNERAN, UNATTACHED 2:33.1
C. CHAMBERS, FT. LAUDER. 2:34.4
S. JOHNS, CORAL RIDGE 2:34.5

200 YD BACKSTROKE
S. PALMER, POMPANO 3:01.7
J. FINNERAN, UNATTACHED 3:06.8
S. JOHNS, CORAL RIDGE 3:10.6

100 YD BREASTSTROKE
P. BRUNDAGE, POMPANO 1:29.1
S. PALMER, POMPANO 1:29.3
S. JOHNS, CORAL RIDGE 1:32.4

100 YD BUTTERFLY
R. WILKINS, UNATTACHED 1:16.3
J. FINNERAN, UNATTACHED 1:16.9
S. JOHNS, CORAL RIDGE 1:23.4

400 YD INDIVIDUAL MEDLEY
S. JOHNS, CORAL RIDGE 6:15.9
J. FINNERAN, UNATTACHED 6:16.6
S. PALMER, POMPANO 6:21.6

11 & 12 GIRLS

200 YD FREESTYLE
D. GRAVES, SWIM ASS'N PB 2:24.2
N. RAWLS, CORAL RIDGE 2:26.0
S. PALMER, POMPANO 2:29.5

400 YD FREESTYLE
D. GRAVES, SWIM ASS'N PB 5:11.0
N. RAWLS, CORAL RIDGE 5:19.8
J. JOHNSON, POMPANO 5:23.5

200 YD BACKSTROKE
D. GRAVES, SWIM ASS'N PB 2:50.6
N. RAWLS, CORAL RIDGE 3:01.0
S. PALMER, POMPANO 3:06.0

200 YD BREASTSTROKE
D. GRAVES, SWIM ASS'N PB 2:58.6
B. WEST, MIAMI S REC 2:59.0
J. JOHNSON, UNATTACHED 3:16.1

100 YD BUTTERFLY
N. RAWLS, CORAL RIDGE 1:17.3
P. ESTES, ALLAPATTAH 1:24.2
S. BAKER, UNATTACHED 1:24.7
S. PALMER, POMPANO 1:24.7

400 YD INDIVIDUAL MEDLEY
D. GRAVES, SWIM ASS'N PB 5:44.5
N. RAWLS, CORAL RIDGE 6:10.3
B. WEST, MIAMI S REC 6:20.5

11 & 12 BOYS

200 YD FREESTYLE
J. NELSON, POMPANO 2:11.2
M. SHEELER, UNATTACHED 2:20.5
L. CHEANEAU, CORAL GABLES 2:22.1

400 YD FREESTYLE
J. NELSON, POMPANO 4:43.5
M. SHEELER, UNATTACHED 4:58.9
C. COLBY, UNATTACHED 5:00.3

200 YD BACKSTROKE
J. NELSON, POMPANO 2:41.9
M. FINNERAN, UNATTACHED 2:45.4
M. SHELLER, UNATTACHED 2:46.3

200 YD BREASTSTROKE
M. SHEELER, UNATTACHED 2:57.7
G. HOFFMAN, HIALEAH 3:04.6
J. NELSON, POMPANO 3:07.0

100 YD BUTTERFLY
M. SHEELER, UNATTACHED 1:09.4
J. NELSON, POMPANO 1:10.0
D. RICHARDS, MIAMI S REC 1:14.5

400 YD INDIVIDUAL MEDLEY
J. NELSON, POMPANO 5:31.2
M. SHEELER, UNATTACHED 5:34.4
D. RICHARDS, MIAMI S REC 6:08.0

OPEN WATER SWIM — ALA MOANA
Honolulu, Hawaii — June 17, 1961

WOMEN 1 MILE
C. HIGGINS, AINAHAINA 27:43.5
L. KIMEOKEO, PALAMA 27:44.0
L. EJERCITO, HAWAII SC 28:44.7
M. FURUSHO, HAWAII SC 30:10.5
B. BARNETT, AINAHAINA 30:35.4
S. COMBS, UNATTACHED 31:45.4
S. MAY, PEARL HARBOR 33:14.7
C. BRANDT, AINAHAINA 33:29.8
K. RYAN, PEARL HARBOR 33:39.5
P. DRUM, PEARL HARBOR 33:40.0

MEN 1½ MILES
T. TASHNICK, UNATTACHED 36:14.1
E. ROMANCHEK, AINAHAINA 36:53.0
J. WEISER, HAWAII SC 37:52.2
C. HIRAYAMA, PALAMA SC 38:01.1
G. HIRAYAMA, PALAMA SC 38:05.9
B. HO, HAWAII SC 40:57.0
R. COSTA, NUUANU 43:10.5
K. MCCORMICK, HAWAII SC 44:21.6
B. MAY, PEARL HARBOR 44:30.1
N. SHIGASAKI, HAWAII SC 45:18.1

TABLE OF CONTENTS

HIGHLAND PARK, MICHIGAN
LOS ANGELES, CALIFORNIA
GOLD COAST, FLORIDA:
LOS ALTOS, CALIFORNIA
PORTLAND, OREGON
HANFORD, CALIFORNIA
PHOENIX, ARIZONA
SANTA MONICA, CALIFORNIA
YOUNGSTOWN, OHIO
WARREN, MICHIGAN
SAN JUAN, PUERTO RICO
BLOOMINGTON, INDIANA
FLORIDA GOLD COAST
HONOLULU, HAWAII

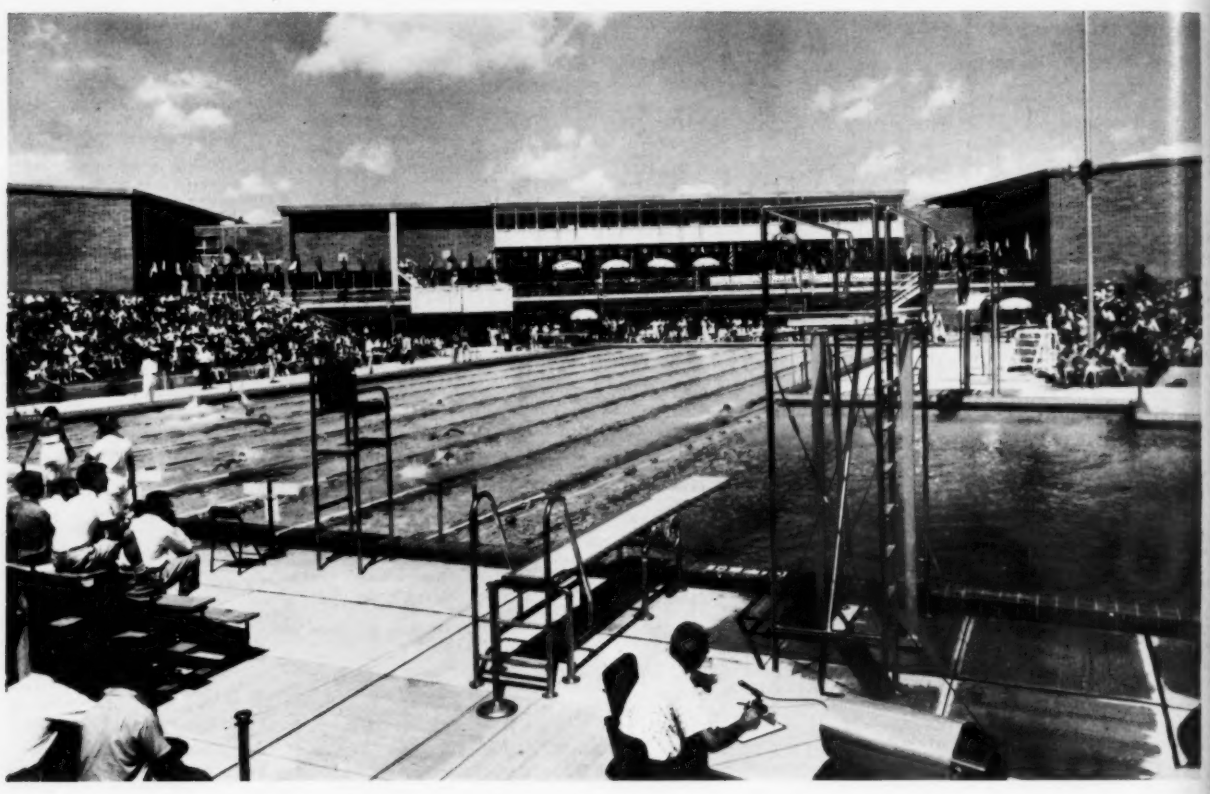

NATIONAL POOLS

"for the most exacting.....OLYMPIC requirements"

PRE-STRESSED concrete pool engineered with triple-wall construction brings you the finest and most durable pool available, regardless of climate or soil conditions.

THE MASTERFUL SKILL with which National develops each piece of equipment is unsurpassed.

NATIONAL Pools are endorsed by: Universities - Swim Clubs - Communities - Country Clubs - Motels and Private Pool Owners everywhere.

complete engineering services at your disposal

WRITE, WIRE OR CALL ME 5-8627

NATIONAL POOL

215 E. NEW YORK STREET, P.O. BOX 1101, INDIANAPOLIS, IND.

Lee Highway - Florence, Ala. 5150 Duke St. - Alexandria, Va. 10837 Central - El Monte, Calif.